



## Akatarawa Forest Weekly Event Calendar Friday 8<sup>th</sup> June 2018

### New:

- Logging trucks will be active all day on Saturday the 9th of June on Rallywoods Road, Airstrip Road and Valley View Road. Roads will be closed to recreational users and obey all signage.
- Cooks Ridge Rd closed due to Harvesting operations
- Any incidents resulting in fire or potential for fire are to be reported immediately Call 111
- Rock Garden closed to all 4WD due to track subsidence
- Tree down on McGhies Road pass with care

### Ongoing:

- Caution is required when driving on all the forests roads. Hazards may include fallen trees, washouts debris and slips.
- CAUTION Rock slip on Karapoti/Hukinga pass with care
- Extra care needed when using all ford crossings.
- Cannon Point walkway Tulsa Park Via Zig Zag to Trig is CLOSED to all public access
- 6km Valley View short cut track to 7km Airstrip is closed

## Akatarawa Forest Weekly Event Calendar Friday 8<sup>th</sup> June 2018

Date	Organisation	Contact	Vehicles	Activities	Areas to be used
1. Sunday 10 <sup>th</sup> June 2018	Abbotts Creek	Barry Williams	10 x 4WD	4WD Trip	Valley View, McGhies, Pram Track, Hydro Valley, Fenceline, Pines, Hydro Road, Zig Zag, Puketiro Rd, Clearys
2. Sunday 17 <sup>th</sup> June 2018	CCVC	Graeme Millard	10 x 4WD	4WD Trip	Valley View, pram Track, Norms X, Hydro Valley, Whakatikei. Long x, Rimu, Clearys Gate, Rimu, Long X, Pram Track, Woolshed , Airstrip, Valley View
3. Sunday 17 <sup>th</sup> June 2018 <i>To be approved</i>	Levin 4WD Club	Jeff Whitehead	10 x 4WD	4WD Trip	Perhams, whakatikei, pram track, mcghies, valley view, airstrip, pukitero, hydro
4. Wednesday 13 <sup>th</sup> June 2018	Walking Group	Ian Leask	0	Tramping Club	Puketiro, Clearys, Junction Track
5. Sunday 5 <sup>th</sup> August 2018 <i>To be approved</i>	CCVC	Frank Allan	10 x 4WD	4WD Trip	Puketiro, Blowfly , Puketiro, Clearys, Toi Toi, Hydro, Orange Hut, Hydro Valley, Fenceline, Titi, Whakatikei Road, Pram Track, 3rd Crossing, McGhies, Woolshed, Airstrip, Valley View, Lindsays, Clark's Creek, Valley View Road
6. Saturday 18 <sup>th</sup> August 2018 <i>To be approved</i>	CCVC	Frank Allan	10 x 4WD	4WD Trip	Puketiro, Blowfly , Puketiro, Clearys, Toi Toi, Hydro, Orange Hut, Hydro Valley, Fenceline, Titi, Whakatikei Road, Pram Track, 3rd Crossing, McGhies, Woolshed, Airstrip, Valley View, Lindsays, Clark's Creek, Valley View Road

7. Saturday 19th September 2018 To be approved	CCVC	Frank Allan	10 x 4WD	4WD Trip	Puketiro, Blowfly , Puketiro, Clearys, Toi Toi, Hydro, Orange Hut, Hydro Valley, Fenceline, Titi, Whakatikei Road, Pram Track, 3rd Crossing, McGhies, Woolshed, Airstrip, Valley View, Lindsays, Clark's Creek, Valley View Road
---------------------------------------------------	------	-------------	----------	----------	----------------------------------------------------------------------------------------------------------------------------------------------------------------------------------------------------------------------------------

# Plantation Forestry

## Valley View Forest

- **Logging traffic along Valley View road between 4am and 5pm weekdays. Radio communication on these roads at all times.**

## Hukinga Forest

## Puketiro Forest

**Logging trucks will be active all day on Saturday the 9th of June on Rallywoods Road, Airstrip Road and Valley View Road. Roads will be closed to recreational users and obey all signage.**

- Manuka Honey will be servicing hive sites through Puketiro Forest
- Road maintenance Puketiro road, Rallywoods Rd, Main loop Rd.
- Harvesting Main Loop Road area. No access to this area while harvesting in progress. This operational area off limits to recreational use at all times.
- Harvesting and road construction taking place in the Cooks Ridge Road area for some weeks beginning in late May. No access to this area while harvesting is in progress. This operational area is off limits to recreational use at all times.
- Controlled burn planned for Puketiro Forest, Main Loop Rd. **Burn active at marker 4 Main Loop Rd. Stay clear of this area at all times.**
- **Logging traffic along Puketiro, Rallywoods roads between 4am and 5pm weekdays. Radio communication on these roads at all times.**

## Fire Danger

**There are to be no fires lit and no cigarette smoking within the exotic forest estate. Any fires need to be reported to the PF Olsen forest manager immediately after calling 111**

## Pakuratahi Forest

- Slips on roads require attention while driving. Maintain a safe distance from roadside slips as there may be overhangs creating risk of road failure.

## Mangaroa Forest

-

**The speed limit in the Forest is 30kph  
Please ensure that you obey this limit.  
Not all vehicles are equipped with radios –  
Drive to stop in half the clear distance ahead  
All vehicles must have headlights on in forest**

**BEWARE OF MOUNTAIN BIKES AND PEDESTRIANS ADJACENT TO  
LOGGING ROADS**

**All vehicles MUST give way to loaded logging trucks**



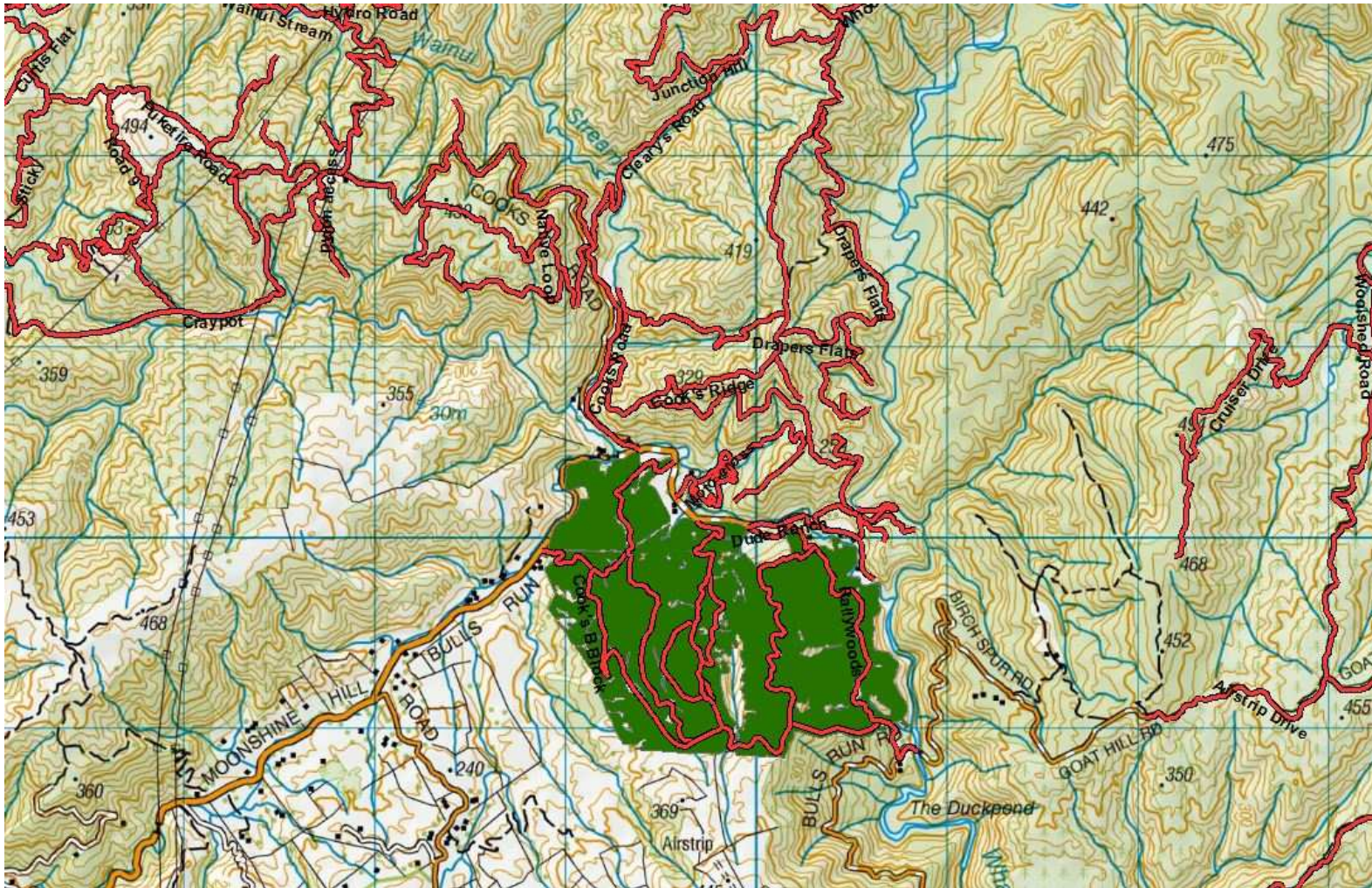

**Road banners in place, radio contact required**

Cooks Block, Rallywoods Road, Valley View Forest.



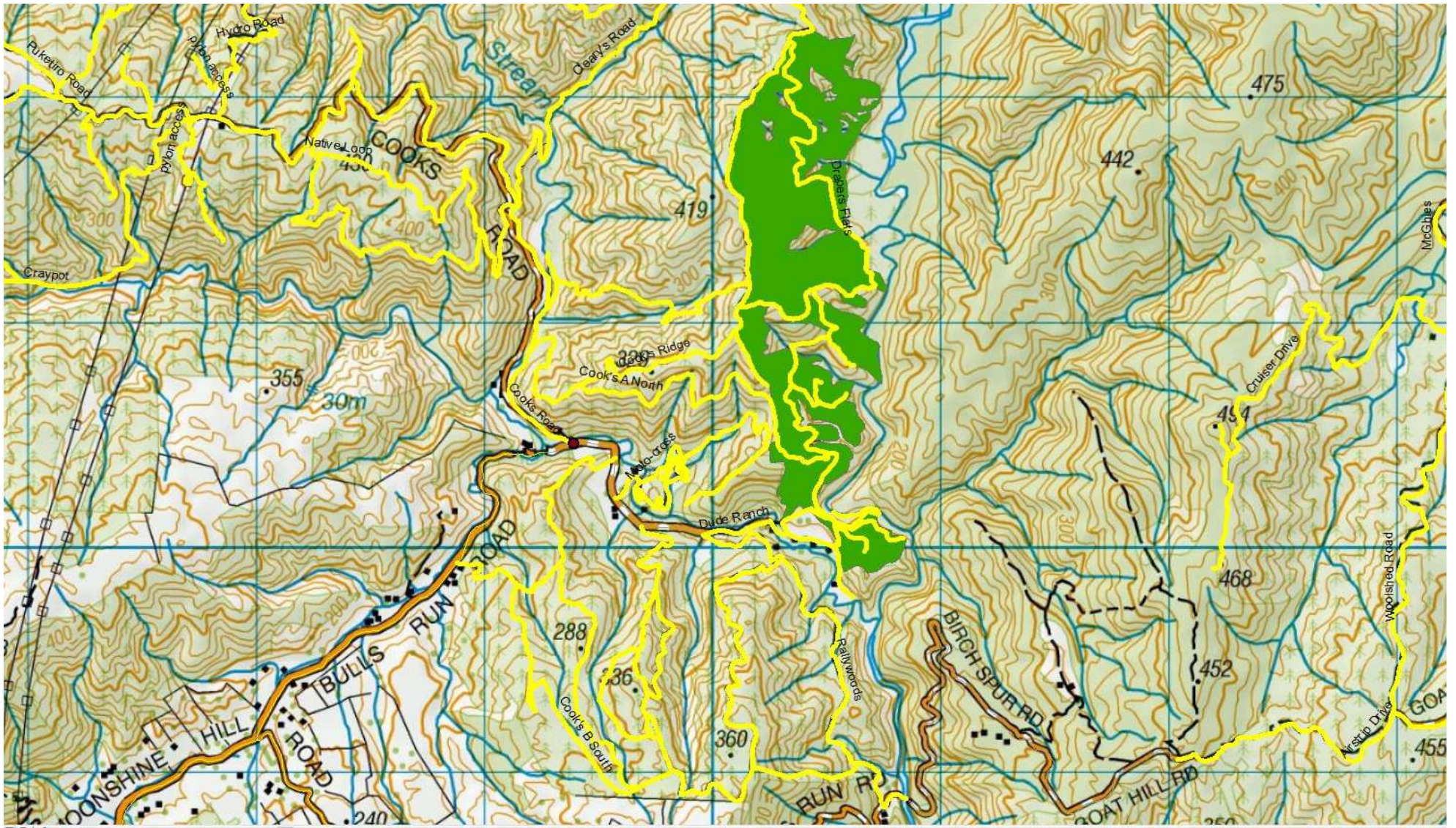

Harvesting Operations happening on Cooks Ridge Road



## Akatarawa Forest Block

- Greater Wellington Regional Council Rangers will be on Duty throughout the Forest.
- **Whakatikei wetland closed to all motorised recreation users.**
- Transpower / Broad Spectrum/ North Power undergoing pylon maintenance in Puketiro / Hydro Road and Hydro Valley Road



## **KNE Feral Ungulate Hunting Schedule Akatarawa and Pakuratahi Forests**

### **Akatarawa Forest Block**

- 18-24<sup>th</sup> August 2018
- 1-6<sup>th</sup> September 2018

### **Pakuratahi Forest**

-



# Pakuratahi Forest Weekly Event Calendar Friday 8<sup>th</sup> June 2018

Date	Organisation	Contact	Vehicles	Activities	Areas to be used
1.					

## Parks

- Greater Wellington Regional Council Rangers will be on Duty throughout the Forest.
- **Historic structures maintenance along Remutaka cycle trail/Rail Trail throughout May adhere to all signage**
- **Culvert Replacement Rail Trail heavy machinery in use pass with care**
- **Wash out on Goat Rock road pass with care**
- **Deer Stalkers Rifle Range** – Associated clubs use Range most weekends.
- **Horse riding ongoing** – route through Maymom, Tunnel Gully, Station Drive, Goat Rock

Wendy Flitcroft  
Team Administrator  
04 830 4413