



Akatarawa Forest Weekly Event Calendar Friday 31st August 2018

New:

- **Cooks Ridge Rd closed due to Harvesting operations**
- **Any incidents resulting in fire or potential for fire are to be reported immediately Call 111**
- **Rock Garden closed to all 4WD due to track subsidence**
- **Tree down and slip on McGhies Road pass with care**
- **Hydro Rd, Zig Zag at Wainui stream blocked by fallen trees NO ACCESS ATTENTION**
- **RIVER CLOSED HAZARDS AHEAD**, Forestry operations are taking place above the Whakatiki River between the junction of Wainui Stream and Rallywoods Bridge. Due to the risks from wire ropes/fallen trees this section of river will be closed from the 3rd September 2018 until forestry operations have been completed in 4-5weeks.

Ongoing:

- **Caution is required when driving on all the forests roads. Hazards may include fallen trees, washouts debris and slips.**
- **Devils Staircase/Rock Garden route difficult terrain experienced riders only**
- **CAUTION Rock slip on Karapoti/Hukinga pass with care**
- **Extra care needed when using all ford crossings.**
- **6km Valley View short cut track to 7km Airstrip is closed**

Akatarawa Forest Weekly Event Calendar Friday 31st August 2018

Date	Organisation	Contact	Vehicles	Activities	Areas to be used
1. Saturday 1 st September 2018 – Sunday 2 nd September 2018	Kapi Mana Motorcycle Club	Murray Dick	5 x Motorcycles	Set up for North Island Motorcycle Enduro Championship 22 Sep 18	Drapers, Drapers Flat, Clearys, Toi toi, Rimu, Whakatikei, Norms Crossing, Hydro rd,,Puketiro,
2. Saturday 1 st September 2018 – Sunday 2 nd September 2018	Abbotts Creek	Barry Williams	10 x 4WD	4WD Trip	Valley View, Karapoti Rd, Pram Track, Hydro Valley, Fenceline, Pines, Hydro Rd, Puketiro Rd
3. Sunday 2 nd September 2018	Wellington Family 4WD Club	Marcus Steeneken	10 x 4WD	4WD Trip	Cooks Gate, Dicks Yard, The Ruts, Whakatikei forest, Fenceline, Cooks Gate
4. Saturday 8 th September 2018 – Sunday 9 th September 2018	Kapi Mana Motorcycle Club	Murray Dick	5 x Motorcycles	Set up for North Island Motorcycle Enduro Championship 22 Sep 18	Drapers, Drapers Flat, Clearys, Toi toi, Rimu, Whakatikei, Norms Crossing, Hydro rd,,Puketiro,
5. Saturday 15 th September 2018	CCVC	Frank Allan	10 x 4WD	4WD Trip	Puketiro, Blowfly , Puketiro, Clearys, Toi Toi, Hydro, Orange Hut, Hydro Valley, Fenceline, Titi, Whakatikei Road, Pram Track, 3rd Crossing, McGhies, Woolshed, Airstrip, Valley View, Lindsays, Clark's Creek, Valley View Road
6. Saturday 15 th September 2018 – Sunday 16 th September 2018	Kapi Mana Motorcycle Club	Murray Dick	5 x Motorcycles	Set up for North Island Motorcycle Enduro Championship 22 Sep 18	Drapers, Drapers Flat, Clearys, Toi toi, Rimu, Whakatikei, Norms Crossing, Hydro rd,,Puketiro,
7. Saturday 22 nd September 2018	Kapi Mana Motorcycle Club	Murray Dick	100 x Motorcycles	North Island Motorcycle Enduro Championship 22 Sep 18 Some roads will be closed	Drapers, Drapers Flat, Clearys, Toi toi, Rimu, Whakatikei, Norms Crossing, Hydro rd,,Puketiro,

Plantation Forestry

Valley View Forest

- Road maintenance and tree removal on Kilometre Rd, Lindsays Rd and View road. Do not enter operational area. Stay clear of operating machinery.

**Logging traffic along Valley View road between 4am and 5pm
Radio communication on these roads at all times.**

Hukinga Forest

- Road and slip maintenance on Hukinga road. Stay clear of operating machinery.

Puketiro Forest

- There will be harvesting work underway at the 11km mark in Rallywoods from Friday 31st August to Tuesday 3rd September. This will involve pulling stems across Rallywoods Road. This will be underway for about 5 days. A machine will be used to pull the stems across the road. The road will be closed to traffic during this time. The road will be open but the road surface will be rough and slippery for the duration of works. Patience will be required to ensure safe completion of these works
- Road maintenance Puketiro road, Rallywoods Rd, Main loop Rd.
- Harvesting Main Loop Road area. No access to this area while harvesting in progress. This operational area is off limits to recreational use at all times. Harvesting will also be taking place alongside Rallywoods Road on Rallywoods and do not approach operational area.
- Harvesting and road construction taking place in the Cooks Ridge Road area for some weeks beginning from Friday 31st August. No access to this area while harvesting is in progress. This operational area is off limits to recreational use at all times.
- Controlled burn planned for Puketiro Forest, Main Loop Rd. **Burn active at marker 4 Main Loop Road area at all times.**
- Harvesting now underway on Phil's Gate Road (at the 13km mark, Rallywoods). Strictly no entry to this area. This operational area is off limits to recreational use at all times. Harvesting will be underway for 6 weeks.

**Logging traffic along Puketiro, Rallywoods roads between 4am and 5pm
weekdays. Radio communication on these roads at all times.**

Fire Danger

There are to be no fires lit and no cigarette smoking within the estate. Any fires need to be reported to the PF Olsen for immediately after calling 111

Pakuratahi Forest

- Slips on roads require attention while driving. Maintain a safe distance from roadside slips as there may be overhangs creating risk of road failure.
- Roding Contractors working on the Back Road

Mangaroa Forest

-

Maymorn Forest

- Harvesting has commenced in Maymorn Forest, Pakuratahi West. Forest is closed until further notice.

**The speed limit in the Forest is 30kph
Please ensure that you obey this limit.
Not all vehicles are equipped with radios –
Drive to stop in half the clear distance ahead
All vehicles must have headlights on in forest**

**BEWARE OF MOUNTAIN BIKES AND PEDESTRIANS ADJACENT TO
LOGGING ROADS**

All vehicles MUST give way to loaded logging trucks

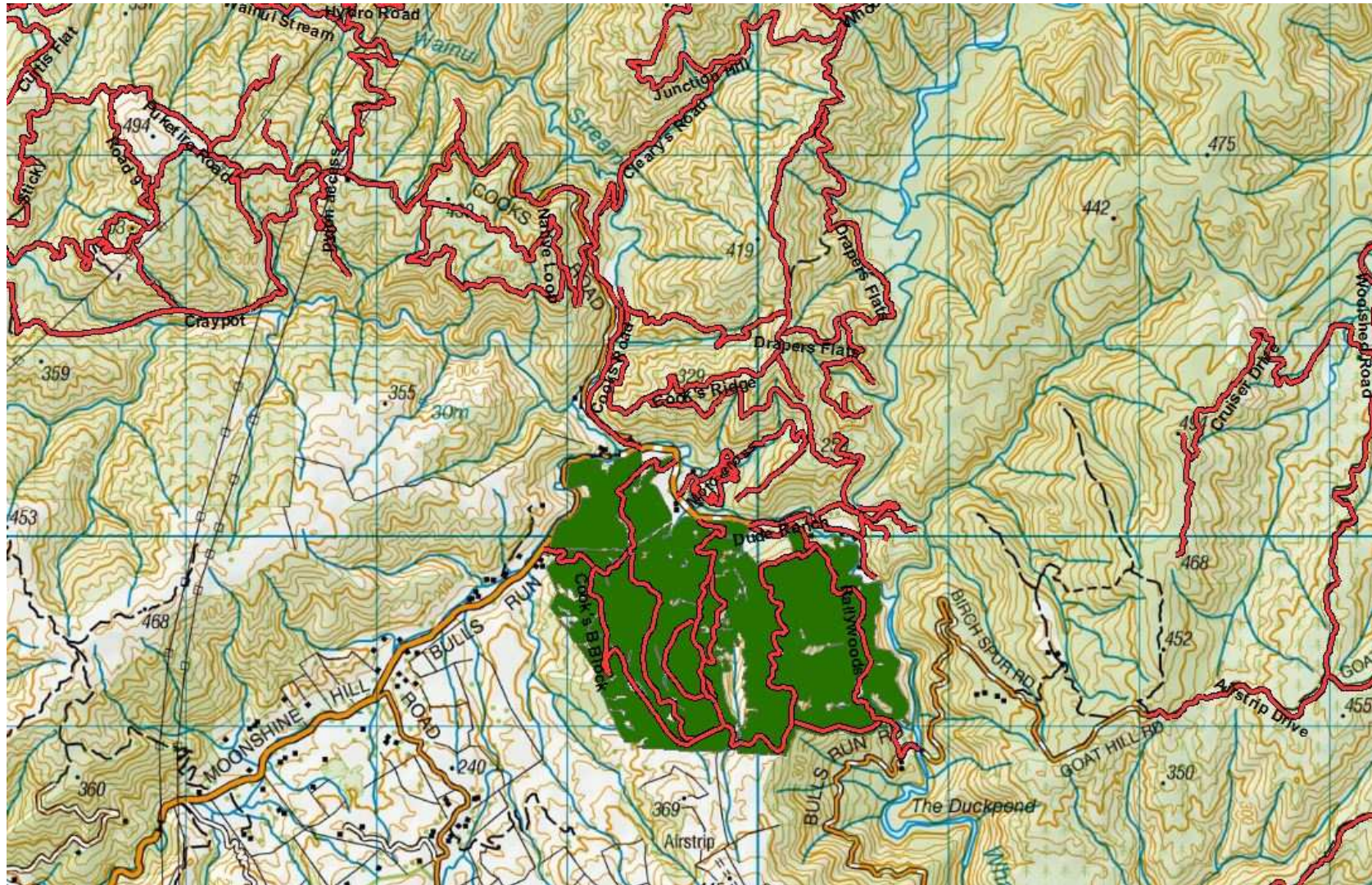

Road banners in place, radio contact required

Cooks Block, Rallywoods Road, Valley View Forest.

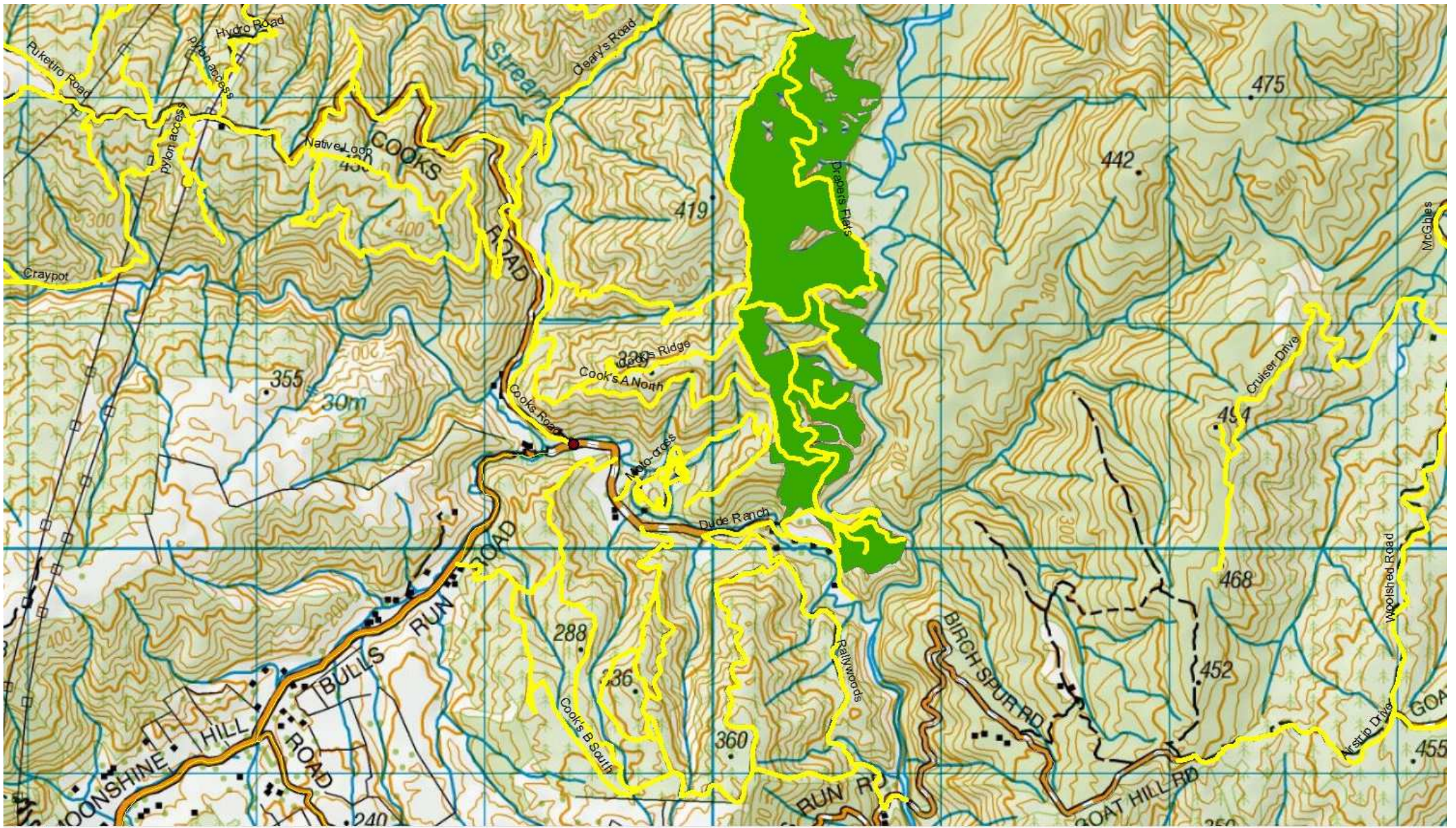

Harvesting Operations happening on Cooks Ridge Road

Akatarawa Forest Block

- Greater Wellington Regional Council Rangers will be on Duty throughout the Forest.
- **Whakatikei wetland closed to all motorised recreation users.**
- Transpower / Broad Spectrum/ North Power undergoing pylon maintenance in Puketiro / Hydro Valley Road

KNE Feral Ungulate Hunting Schedule Akatarawa and Pakuratahi Forests

Akatarawa Forest Block

- 1-6th September 2018
- 28th of September – 4th of October

Pakuratahi Forest

- 21st-26th of March 2019
- 22nd-27 of April.2019



Pakuratahi Forest Weekly Event Calendar Friday 31st August 2018

Date	Organisation	Contact	Vehicles	Activities	Areas to be used
1.					

Parks

- Greater Wellington Regional Council Rangers will be on Duty throughout the Forest.
- **Harvesting has commenced in Maymorn Forest, Pakuratahi West. Forest is closed until further notice.**
- **Bio Security Contractors along Rail Trail**
- Roding Contractors working on the Back Road
- **Deer Stalkers Rifle Range** – Associated clubs use Range most weekends.
- **Horse riding ongoing** – route through Station Drive, Goat Rock

Wendy Flitcroft
Team Administrator
04 830 4413