



Akatarawa Forest Weekly Event Calendar Friday 28th August 2015

Date	Organisation	Contact	Vehicles	Activities	Areas to be used
1. Saturday 1 st August 2015 – Monday 31 st August 2015	ARAC	Marcus Steeneken	5 x 4WD	ARAC related activities	Valley View Rd, Clarkes Creek, Airstrip Dr, Woolshed Rd, McGhies Br, Deadwood Ridge, Titi Rd, Perhams Rd, Whakatikei Rd, Hydro Valley, Hydro Rd, Rimu Rd, Pram Track, ToiToi Rd, Clearys Rd, Puketiro Rd
2. Saturday 29 th August – Sunday 30 th August 2105	Kapi Mana Motorcycle Club	Murray Dick		Set up event	Hydro Rd, Rimu Rd, ToiToi Rd, Clearys Rd, Puketiro Rd, 257 , Top Bogs, Blowfly Junction Hill, Dude Ranch, Cooks B
3. Sunday 30 th August 2015	Abbotts Creek	Jason Small	4-6 x 4WD	4WD Trip	Valley View Rd, McGhies Br, Whakatikei Rd, Hydro Valley, Hydro Rd, Pram Track, ToiToi Rd
4. Saturday 5 th September – Sunday 6 th September 2015	Kapi Mana Motorcycle Club	Murray Dick		Set up event	Hydro Rd, Rimu Rd, ToiToi Rd, Clearys Rd, Puketiro Rd, 257 , Top Bogs, Blowfly Junction Hill, Dude Ranch, Cooks B
5. Saturday 12 th September – Sunday 13 th September 2015	Kapi Mana Motorcycle Club	Murray Dick		Set up event	Hydro Rd, Rimu Rd, ToiToi Rd, Clearys Rd, Puketiro Rd, 257 , Top Bogs, Blowfly Junction Hill, Dude Ranch, Cooks B
6. Saturday 12 th September 2015	CCVC	G Millard	20 x 4WD	Family Trip	Valley View Rd, Clarkes Creek, Airstrip Dr, Woolshed Rd, McGhies Br, Deadwood Ridge, Titi Rd, Perhams Rd, Whakatikei Rd, Hydro Valley, Hydro Rd, Rimu Rd, Pram Track, ToiToi Rd, Clearys Rd, Puketiro Rd
7. Monday 14 th September – Friday 18 th September 2015 <i>(to be approved)</i>	Master Drive Services	Keith Bridgeman	4 x 4WD	GWRC 4WD Training	Valley View Rd, Airstrip Dr
8. Saturday 19 th September – Sunday 20 th September 2015	Kapi Mana Motorcycle Club	Murray Dick	50 x Motorcycles	Motorcycle Enduro 19 th September 2015	Hydro Rd, Rimu Rd, ToiToi Rd, Clearys Rd, Puketiro Rd, 257 , Top Bogs, Blowfly Junction Hill, Dude Ranch, Cooks B

**Following the recent wet weather, extra caution is required when driving on all the forests roads.
Hazards including fallen trees, washouts and slips are likely.**

Note:

**Slip on lower Hukinga Road, proceed with care.
Scouring and slip on Hydro Road above Wainui Stream, proceed with care.
Extra care needed when using all ford crossings.
Whakatikei causeway closed until further notice.
Wash outs on Whakatikei Road and Titi Road proceed pass with care.
Fallen Tree on Perhams Road pass with care.**

Plantation Forestry

Valley View Forest

- Logging has resumed in Lindsays Block. Roading and skid site construction is also ongoing. No Public access beyond Ragwort Hill please.

Pakuratahi Forest

Puketiro Forest

- Logging is currently confined to the Cooks Ridge area. No recreational access to Cooks Ridge Road or surrounding area please.
- **Logging traffic along Puketiro, Rallywoods, Airstrip, Valley View, Lindsays and Ragworts roads between 4am and 5pm weekdays. Radio communication on these roads at all times.**
- **Following the recent wet weather, extra caution is required when driving on all the forests roads. Hazards including fallen trees, and debris, washouts and slips are likely. Drive to the conditions.**
- **The logging radio frequency will change on the 11th of May. The current frequency will not be usable in the forest from this date. Contact Richard Beamish-White (029 770 6223) or Chris Gibbons (027 478 8106) for more details.**

Whakatikei Forest

Hukinga Forest

**The speed limit in the Forest is 30kph
Please ensure that you obey this limit.
Not all vehicles are equipped with radios –
Drive to stop in half the clear distance ahead
All vehicles must have headlights on in forest**

**BEWARE OF MOUNTAIN BIKES AND PEDESTRIANS ON & ADJACENT TO
LOGGING ROADS**

All vehicles MUST give way to loaded logging trucks

Logging Crew Location Map

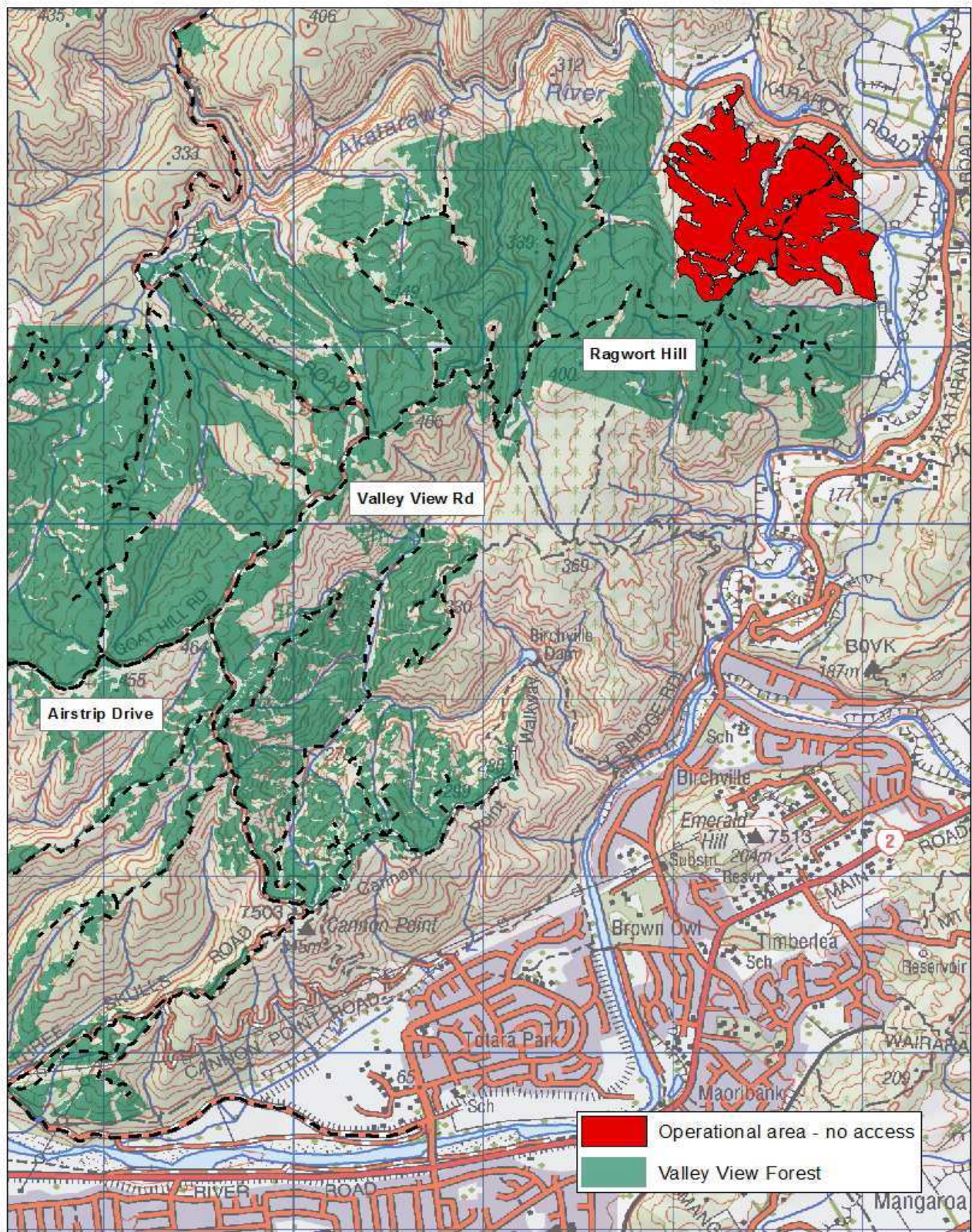

Valley View Forest

0 187.5 375 750 1,125 1,500 Meters

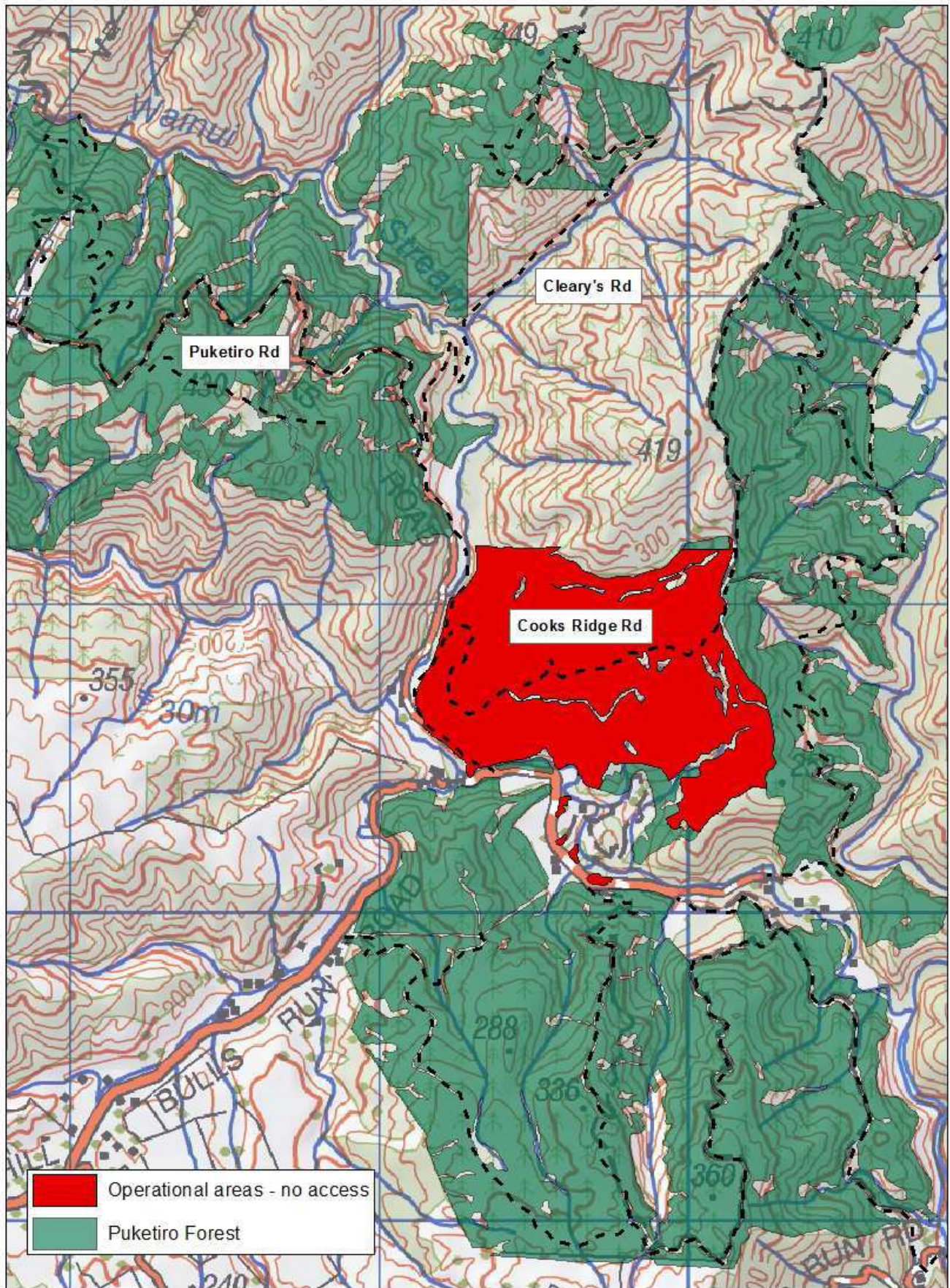

Puketiro Forest

0 125 250 500 750 1,000 Meters

Akatarawa Forest Block

- **Greater Wellington Regional Council Rangers will be on Duty throughout the Forest**
- **Devil's Staircase route is CLOSED to ALL motorised vehicles until Labour weekend due to maintenance and settling process for track surface.**
- **Causeway Closed to vehicles due to wash out.**
- **Tobins Limited** – Pylon maintenance (blasting and painting) will be carried out during the year (weather dependant) by Tobin's Ltd. Vehicles and crew will be entering and exiting Maungakotukutuku gate
- **Electrix Limited** – is working in conjunction with United Group on the Pylons off Hydro Road
- **Transpower** – Pylon maintenance on going may involve heavy machinery on Hydro Road.
- **Police dog training school** – will be ongoing on the roads within the Valley View area, Valley View Forest



Pakuratahi Forest Weekly Event Calendar Friday 28th August 2015

Date	Organisation	Contact	Vehicles	Activities	Areas to be used
1.					

Parks

- **Greater Wellington Regional Council Rangers will be on Duty throughout the Forest.**
- **Horse riding ongoing** – route through Maymorn, Tunnel Gully, Station Drive, Kaitoke Hill Track and Pylon Loop Track.
- **Police dog training school** – will be using the Maymorn forest for ongoing training entering and exiting via Gabities.
- **Deer Stalkers Rifle Range** – Associated clubs use Range most weekends.

Wendy Flitcroft
 Receptionist /Team Administrator
 04 526 4133