



Akatarawa Forest Weekly Event Calendar Friday 27th July 2018

New:

- **Cooks Ridge Rd closed due to Harvesting operations**
- **Any incidents resulting in fire or potential for fire are to be reported immediately Call 111**
- **Rock Garden closed to all 4WD due to track subsidence**
- **Tree down on McGhies Road pass with care**
- **Hydro Rd, Zig Zag at Wainui stream blocked by fallen trees NO ACCESS**

Ongoing:

- **Caution is required when driving on all the forests roads. Hazards may include fallen trees, washouts debris and slips.**
- **CAUTION Rock slip on Karapoti/Hukinga pass with care**
- **Extra care needed when using all ford crossings.**
- **6km Valley View short cut track to 7km Airstrip is closed**

Akatarawa Forest Weekly Event Calendar Friday 27th July 2018

Date	Organisation	Contact	Vehicles	Activities	Areas to be used
1. Saturday 28 th July 2018 - Sunday 29 th July 2018	Kiwi 4WD Club	Matt Stunell	10 x 4WD	4WD Trip	Valley View , Airstrip, Rallywoods
2. Sunday 29 th July 2018	Abbotts Creek 4WD Club	Scott Weddell	10 x 4WD	4WD Trip	Valley View , McGhies Bridge, 3 rd Crossing, Pram Track, Norms Crossing, Orange Hut, Hydro, Toitoi, Clearys, Cooks Ridge, Cooks Gate
3. Sunday 29 th July 2018	Abbotts Creek 4WD Club	Isaac Stead	10 x 4WD	4WD Trip	Valley View , McGhies Bridge, 3 rd Crossing, Pram Track, Norms Crossing, Orange Hut, Hydro,Perhams, Mangakotuktuku Toitoi, Clearys, Cooks Ridge, Puketiro, Cooks Gate
4. Sunday 29 th July 2018	Wellington Family 4WD Club	Marcus Steeneken	10 x 4WD	4WD Trip	Cooks Gate, Dicks Yard, The Ruts, Whakatikei Forest, Fence line, Cooks Gate
5. Tuesday 31 st July 2018	NZ Army Concession 1381	Alan Inkpen	3 x 4WD	Military Detection Dog Training	Woolshed Rd, Beechspur, Valley View Rd 6.5 Kms – 7kms
6.Wednesday 1 st August 2018 – Thursday 2 nd August 2018	NZ Army Concession 1381	Alan Inkpen	3 x 4WD	Military Detection Dog Training	Woolshed Rd, Beechspur, Valley View Rd 6.5 Kms – 7kms
6. Sunday 5 th August 2018 <i>To be approved</i>	CCVC	Frank Allan	10 x 4WD	4WD Trip	Puketiro, Blowfly , Puketiro, Clearys, Toi Toi, Hydro, Orange Hut, Hydro Valley, Fenceline, Titi, Whakatikei Road, Pram Track, 3rd Crossing, McGhies, Woolshed, Airstrip, Valley View, Lindsays, Clark's Creek, Valley View Road

7. Monday 6 th August 2018 – Wednesday 8 th August 2018	NZ Army Concession 1381	Alan Inkpen	3 x 4WD	Military Detection Dog Training	Woolshed Rd, Beechspur, Valley View Rd 6.5 Kms – 7kms
8. Monday 13 th August 2018 – Thursday 16 th August 2018	NZ Army Concession 1381	Alan Inkpen	3 x 4WD	Military Detection Dog Training	Woolshed Rd, Beechspur, Valley View Rd 6.5 Kms – 7kms
9. Saturday 18 th August 2018 To be approved	CCVC	Frank Allan	10 x 4WD	4WD Trip	Puketiro, Blowfly , Puketiro, Clearys, Toi Toi, Hydro, Orange Hut, Hydro Valley, Fenceline, Titi, Whakatikei Road, Pram Track, 3rd Crossing, McGhies, Woolshed, Airstrip, Valley View, Lindsays, Clark's Creek, Valley View Road
10. Sunday 20 th August 2018	NZ Army Concession 1381	Alan Inkpen	3 x 4WD	Military Detection Dog Training	Woolshed Rd, Beechspur, Valley View Rd 6.5 Kms – 7kms
11. Saturday 19 th September 2018 To be approved	CCVC	Frank Allan	10 x 4WD	4WD Trip	Puketiro, Blowfly , Puketiro, Clearys, Toi Toi, Hydro, Orange Hut, Hydro Valley, Fenceline, Titi, Whakatikei Road, Pram Track, 3rd Crossing, McGhies, Woolshed, Airstrip, Valley View, Lindsays, Clark's Creek, Valley View Road

Plantation Forestry

Valley View Forest

-

Logging traffic along Valley View road between 4am and 5pm weekdays. Radio communication on these roads at all times.

Hukinga Forest

Puketiro Forest

- Road maintenance Puketiro road, Rallywoods Rd, Main loop Rd.
- Harvesting Main Loop Road area. No access to this area while harvesting in progress. This operational area off limits to recreational use at all times. Harvesting will also be taking place alongside Rallywoods Road at the 12K. Remain on Rallywoods and do not approach operational area.
- Harvesting and road construction taking place in the Cooks Ridge Road area for some weeks beginning in late May. No access to this area while harvesting is in progress. This operational area is off limits to recreational use at all times.
- Controlled burn planned for Puketiro Forest, Main Loop Rd. **Burn active at marker 4 Main Loop Rd. Stay clear of this area at all times.**
- Harvesting now underway on Phil's Gate Road (at the 13km mark, Rallywoods). Strictly no entry. Works expected to be underway for 6 weeks.
- **Logging traffic along Puketiro, Rallywoods roads between 4am and 5pm weekdays. Radio communication on these roads at all times.**

Fire Danger

There are to be no fires lit and no cigarette smoking within the exotic forest estate. Any fires need to be reported to the PF Olsen forest manager immediately after calling 111

Pakuratahi Forest

- Slips on roads require attention while driving. Maintain a safe distance from roadside slips as there may be overhangs creating risk of road failure.
- Roading Contractors working on the Back Road

Mangaroa Forest

-

Maymorn Forest

- Harvesting has commenced in Maymorn Forest, Pakuratahi West. Forest is closed until further notice.

**The speed limit in the Forest is 30kph
Please ensure that you obey this limit.
Not all vehicles are equipped with radios –
Drive to stop in half the clear distance ahead
All vehicles must have headlights on in forest**

**BEWARE OF MOUNTAIN BIKES AND PEDESTRIANS ADJACENT TO
LOGGING ROADS**

All vehicles MUST give way to loaded logging trucks

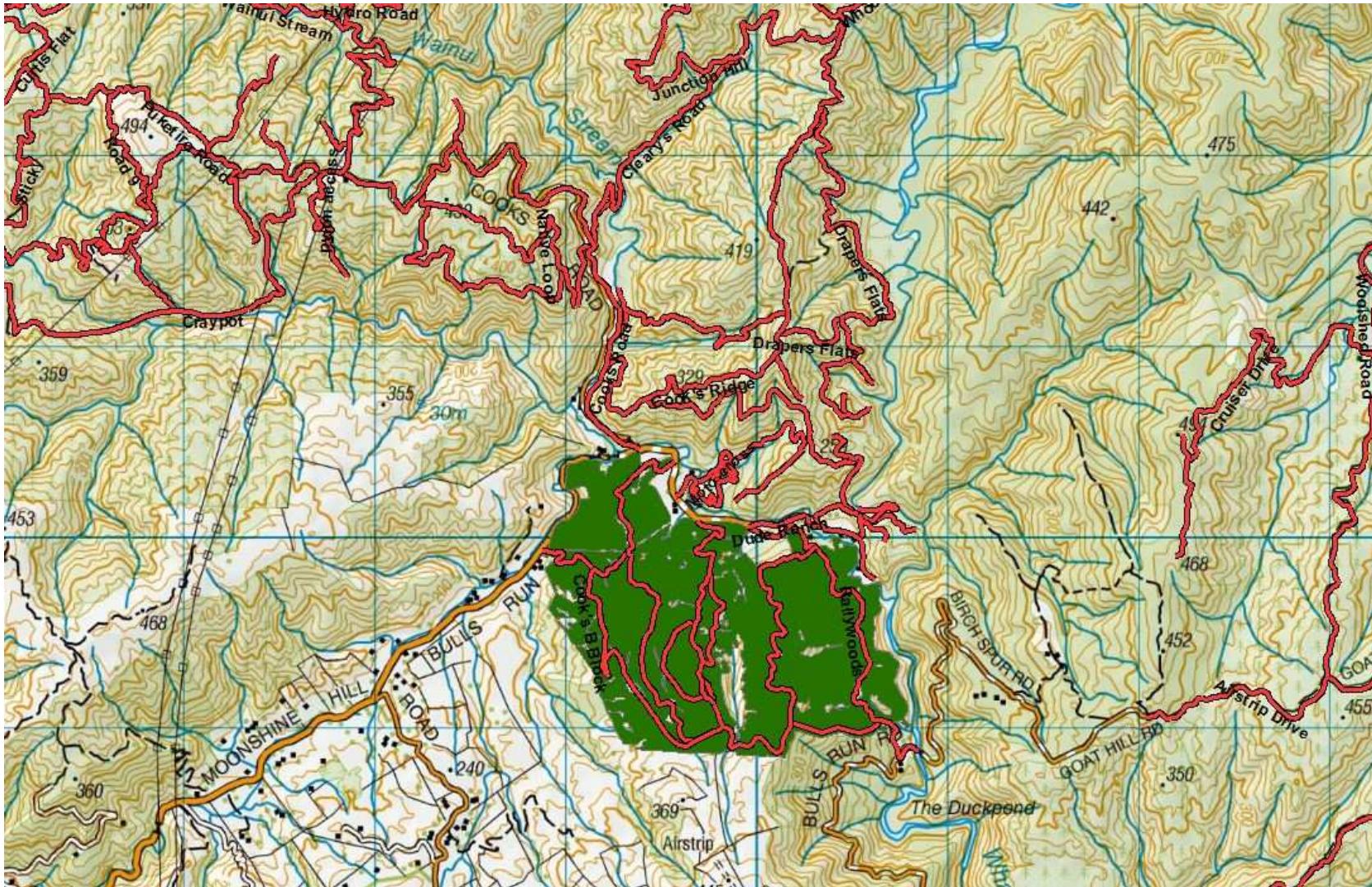

Road banners in place, radio contact required

Cooks Block, Rallywoods Road, Valley View Forest.

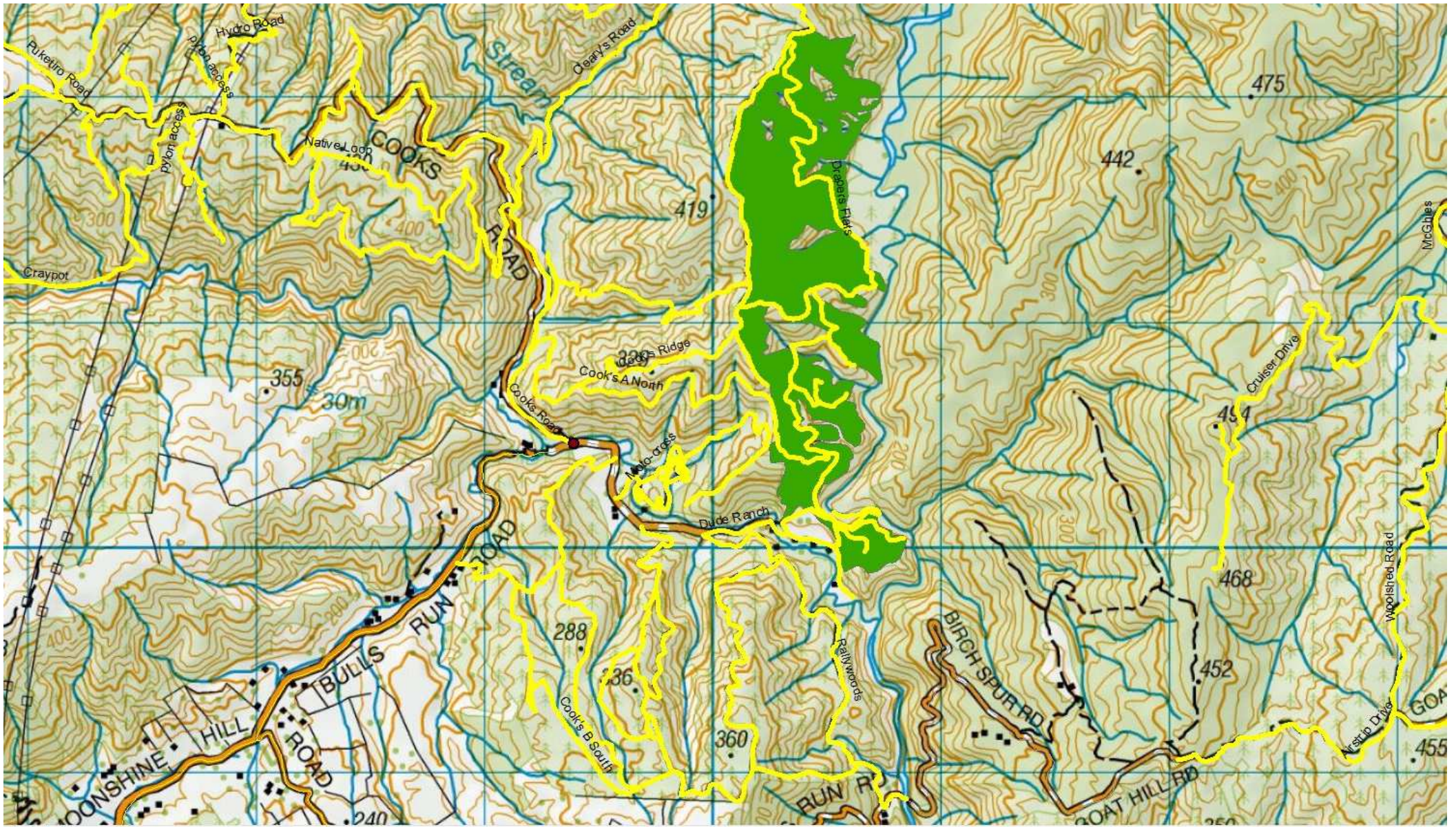

Harvesting Operations happening on Cooks Ridge Road

Akatarawa Forest Block

- Greater Wellington Regional Council Rangers will be on Duty throughout the Forest.
- **Whakatikei wetland closed to all motorised recreation users.**
- Transpower / Broad Spectrum/ North Power undergoing pylon maintenance in Puketiro / Hydro Valley Road

KNE Feral Ungulate Hunting Schedule Akatarawa and Pakuratahi Forests

Akatarawa Forest Block

- 18- 24th August 2018
- 1-6th September 2018

Pakuratahi Forest

-



Pakuratahi Forest Weekly Event Calendar Friday 27th July 2018

Date	Organisation	Contact	Vehicles	Activities	Areas to be used
1.					

Parks

- Greater Wellington Regional Council Rangers will be on Duty throughout the Forest.
- **Harvesting has commenced in Maymorn Forest, Pakuratahi West. Forest is closed until further notice.**
- **Goat Rock Road partially blocked due to slip pass with care**
- Roding Contractors working on the Back Road
- **Deer Stalkers Rifle Range** – Associated clubs use Range most weekends.
- **Horse riding ongoing** – route through Station Drive, Goat Rock

Wendy Flitcroft
Team Administrator
04 830 4413