



Akatarawa Forest Weekly Event Calendar Friday 21st October 2016

Date	Organisation	Contact	Vehicles	Activities	Areas to be used
1. Saturday 1 st October 2016 – Monday 31 st October 2016	ARAC	Marcus Steeneken	5 x 4WD	ARAC/GW related activities Orange Hut repairs and maintenance, Rimu Road shelter / picnic area project.	Valley View Rd, Clarkes Creek, Airstrip Dr, Woolshed Rd, McGhies Br, Titi Rd, Perhams Rd, Whakatikei Rd, Hydro Valley, Hydro Rd, Rimu Rd, Pram Track, ToiToi Rd, Clearys Rd, Puketiro Rd
2. Saturday 22 nd October 2016	CCVC	D De Martin	10 x 4WD	4WD Trip	Valley View Rd, Clarkes Creek, Airstrip Dr, McGhies Br, Titi Rd, Perhams Rd, Whakatikei Rd, Hydro Valley, Hydro Rd, Rimu Rd, Pram Track, ToiToi Rd, Clearys Rd, Puketiro Rd
3. Saturday 12 th November 2016 (to be approved)	CCVC	G Millard	10 x 4WD	4WD Trip	Valley View Rd, Clarkes Creek, Airstrip Dr, McGhies Br, Titi Rd, Perhams Rd, Whakatikei Rd, Hydro Valley, Hydro Rd, Rimu Rd, Pram Track, ToiToi Rd, Clearys Rd, Puketiro Rd
4. Saturday 12 th November 2016 (to be approved)	Windy City Offroaders	Mark Pincock	12 x 4WD	4WD Trip	Valley View Rd, Clarkes Creek, Airstrip Dr, McGhies Br, Titi Rd, Perhams Rd, Whakatikei Rd, Hydro Valley, Hydro Rd, Rimu Rd, Pram Track, ToiToi Rd, Clearys Rd, Puketiro Rd
5. Sunday 13 th November 2016 (to be approved)	Kapiti Motorcycle Club	G Simpson	30 x Trail Bikes	Charity Trail Bike Ride	Titi Rd, Perhams Rd, Whakatikei Rd, Hydro Valley, Hydro Rd, Rimu Rd, ToiToi Rd

Extra caution is required when driving on all the forests roads. Hazards including fallen trees, washouts and slips are likely.

Note:

- **Slip on Clearys Road pass with care.**
- **Devils Staircase CLOSED to all motorised recreational users till November 15th.**
- **Hukinga Road Closed to all motorised recreation users due to road collapse.**
- **Scouring on Hydro Road above Wainui Stream proceed with care.**
- **Extra care needed when using all ford crossings.**
- **Whakatikei causeway culvert washout proceed pass with care.**
- **Whakatikei wetland closed to all motorised recreation users.**

Plantation Forestry

Valley View Forest

- Roadside mowing occurring on Valley View Road, Kilometre Rd and Boiler Gully.
- Harvesting Lindsays from marker 11 and spring road. Obey signage. Do not approach working machinery unless authorised by the harvesting crew. This operational area off limits to recreational use.
- Road maintenance machines and trucks working along Valley View and Lyndsays roads..
- Harvesting Woolshed road area. Obey signage. Do not approach working machinery unless authorised by the harvesting crew. This operational area off limits to recreational use.
- Thinning to waste in Rallywoods and Woolshed road areas. Obey signage.

Hukinga Forest

Puketiro Forest

- Contractor doing maintenance work on Puketiro Bridge Thursday 27th October.
- Road maintenance Puketiro road, Rallywoods Rd, Drapers road.
- Harvesting in Drapers road area. No access to this area while harvesting in progress. Some disruption to traffic flow on Puketiro road over coming months. Harvesting operations at the end of Number 9 road. Obey signage. Do not approach working machinery unless authorised by the harvesting crew. This operational area off limits to recreational use.
- Harvesting Main Loop Road area. No access to this area while harvesting in progress. Some disruption to access along Rallywoods road during this operation. Obey signage. Do not approach working machinery unless authorised by the harvesting crew. This operational area is off limits to recreational use.
- Grader operating along Rallywoods and Puketiro roads.
- **Logging traffic along Puketiro, Rallywoods, Airstrip, Valley View, Lindsays and Ragworts roads between 4am and 5pm weekdays. Radio communication on these roads at all times.**

Fire Danger

There are to be no fires lit within the exotic forest estate. Any fires need to be reported to the PF Olsen forest manager immediately.

Whakatikei Forest

Pakuratahi Forest

- Harvesting underway in Kaitoke, Twin lakes area. This area is out of bounds for the public until further notice.
- Roding engineering Kaitoke twin lakes area.

**The speed limit in the Forest is 30kph
Please ensure that you obey this limit.
Not all vehicles are equipped with radios –
Drive to stop in half the clear distance ahead
All vehicles must have headlights on in forest**

**BEWARE OF MOUNTAIN BIKES AND PEDESTRIANS ADJACENT TO
LOGGING ROADS**

All vehicles MUST give way to loaded logging trucks

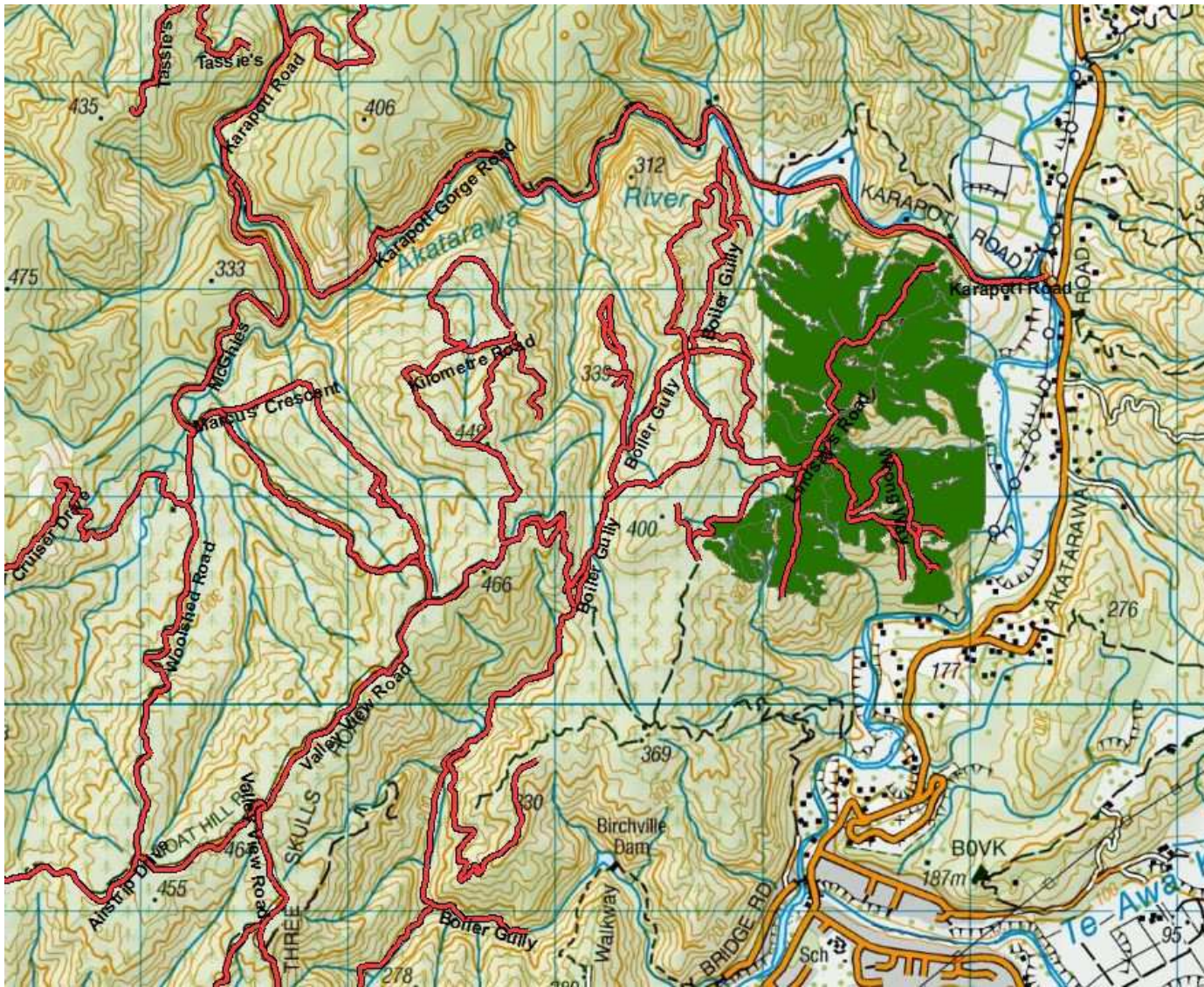

Valley View/Lindsays Rd Logging Sites

Valley View / Woolshed Road

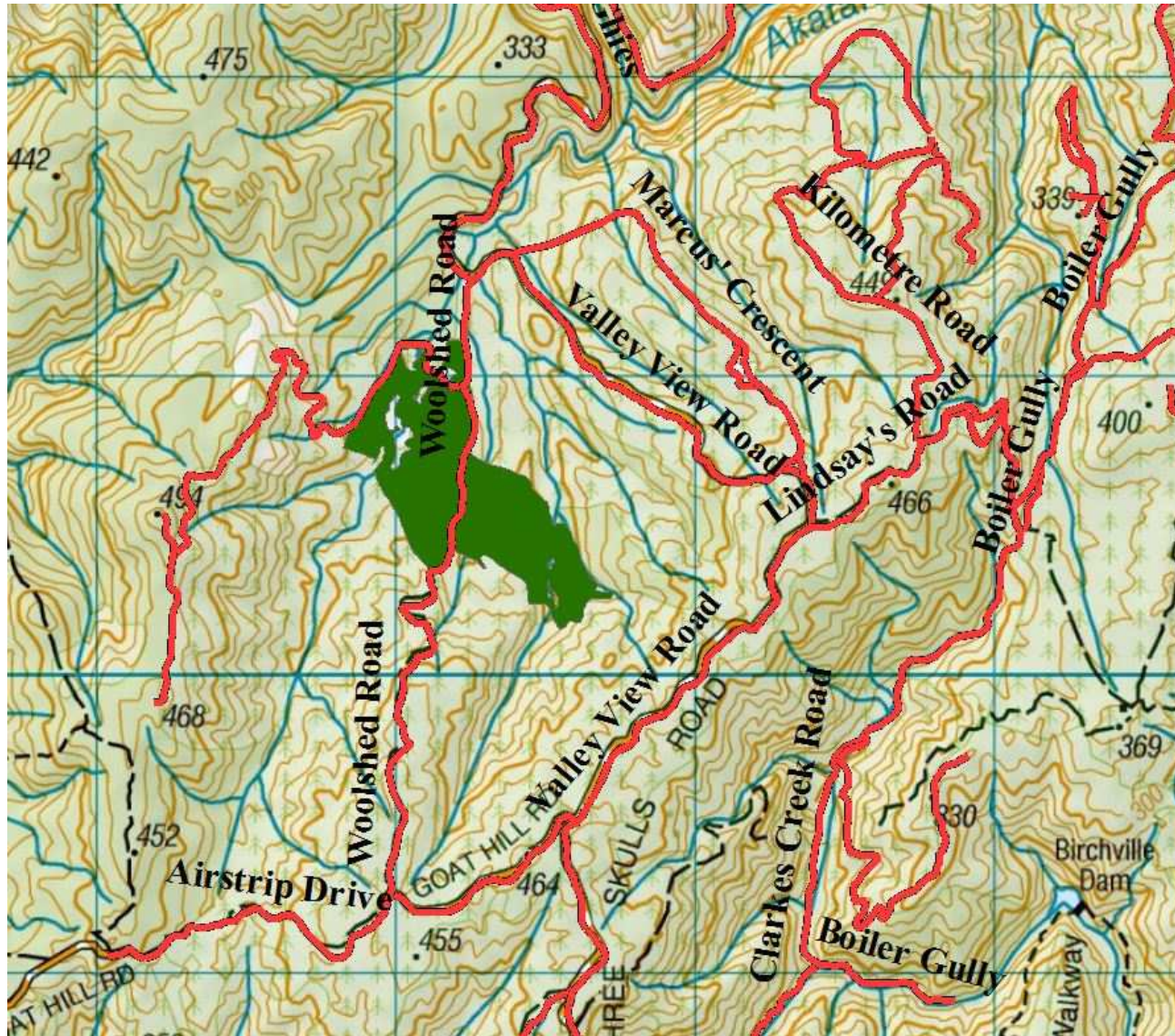

Drapers Logging Site

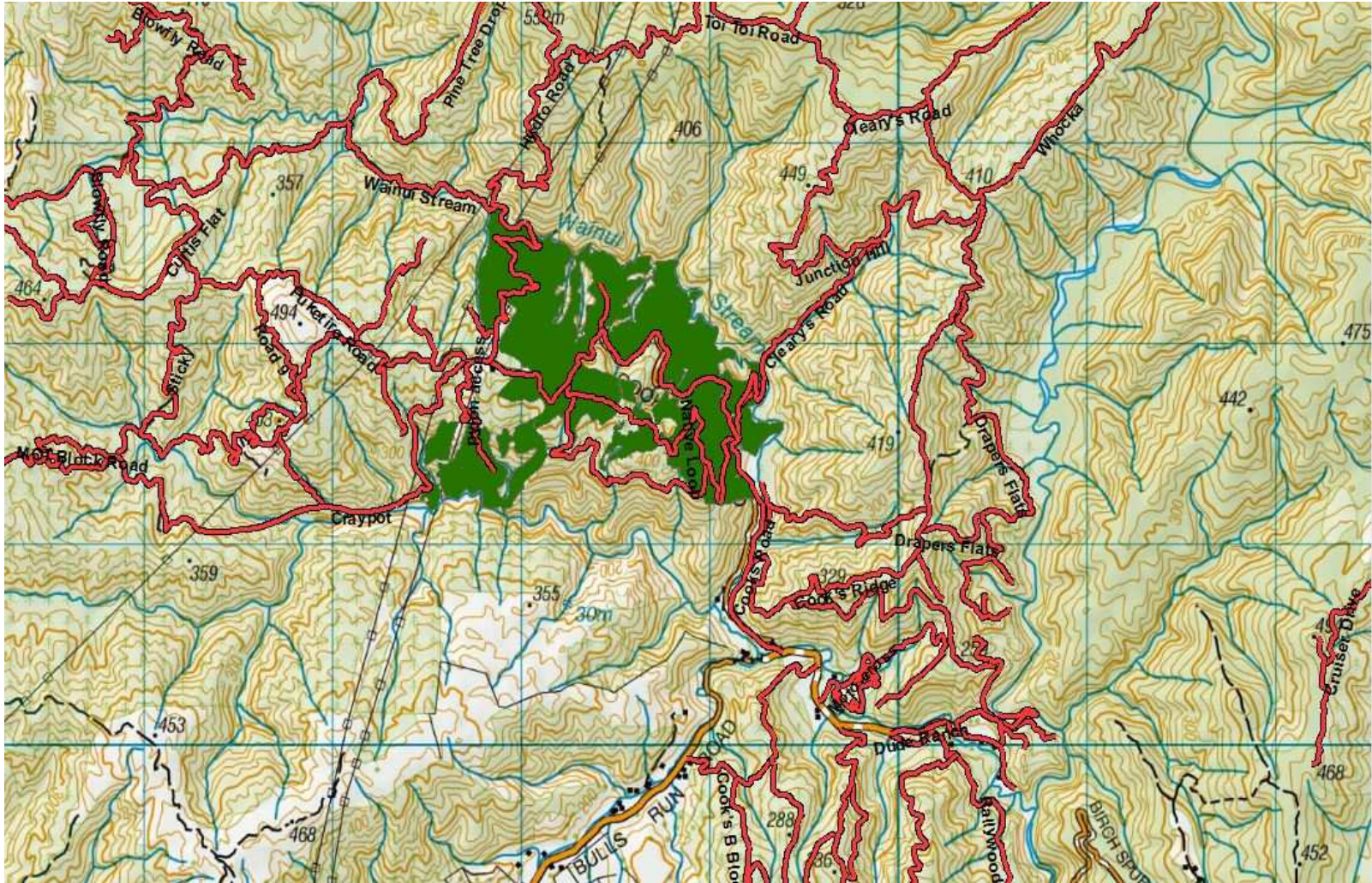



Te Marua Block.

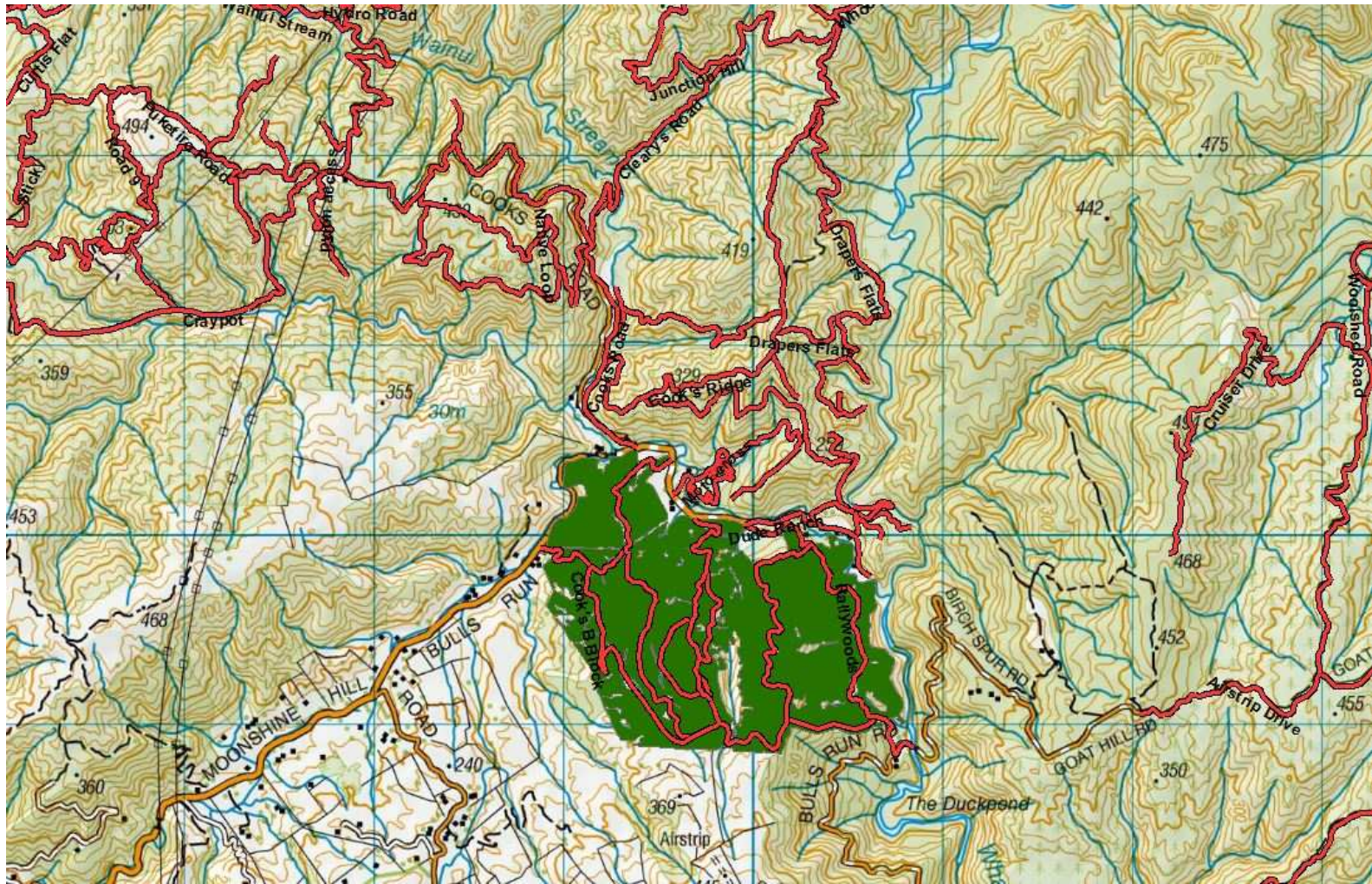

Cooks Block, Rallywoods Road, Valley View Forest.

Akatarawa Forest Block

- **Greater Wellington Regional Council Rangers will be on Duty throughout the Forest**
- **Hukinga Road Closed to all motorised recreation users due to road collapse**
- **Devils Staircase CLOSED to all motorised recreational users till November 15th.**
- **Whakatikei wetland closed to all motorised recreation users.**
- **New locking system operational in Valley Veiw, Puketiro Forest from the 26th of October 2016**
- Transpower / Broad Spectrum undergoing pylon maintenance in Puketiro / Hydro Road
- New post installed through Valley View



Pakuratahi Forest Weekly Event Calendar Friday 21st October 2016

Date	Organisation	Contact	Vehicles	Activities	Areas to be used
1.Sunday 30th October 2016	Activation	Ellie Davidson	3x 4WD	Bike Festival	Rail Trail
2. Friday 18th November 2016 -Saturday 19th November 2016	Activation	David King /Shane Ross	3 x4WD /Quad	24 Hour Mountain Bike Enduro	TunnelGully, StationDr, Goat Rock, Maymorn
3.Thursday 27 th October 2016	Activation	David King	1 x4WD	Mountain Bike	Tunnel Gully Station Dr Goat Rock Maymorn

Parks

- **Greater Wellington Regional Council Rangers will be on Duty throughout the Forest.**
- **Deer Stalkers Rifle Range** – Associated clubs use Range most weekends.
- **Horse riding ongoing** – route through Maymorn, Tunnel Gully, Station Drive

Wendy Flitcroft
 Receptionist /Team Administrator
 04 526 4133