



## Akatarawa Forest Weekly Event Calendar Friday 20<sup>th</sup> July 2018

### New:

- **Cooks Ridge Rd closed due to Harvesting operations**
- **Any incidents resulting in fire or potential for fire are to be reported immediately Call 111**
- **Rock Garden closed to all 4WD due to track subsidence**
- **Tree down on McGhies Road pass with care**
- **Hydro Rd, Zig Zag at Wainui stream blocked by fallen trees NO ACCESS**

### Ongoing:

- **Caution is required when driving on all the forests roads. Hazards may include fallen trees, washouts debris and slips.**
- **CAUTION Rock slip on Karapoti/Hukinga pass with care**
- **Extra care needed when using all ford crossings.**
- **6km Valley View short cut track to 7km Airstrip is closed**

## Akatarawa Forest Weekly Event Calendar Friday 20<sup>th</sup> July 2018

Date	Organisation	Contact	Vehicles	Activities	Areas to be used
1. Monday 23 <sup>rd</sup> July 2018 – Friday 27 <sup>th</sup> July 2018	NZ Army Concession 1381	Alan Inkpen	3 x 4WD	Military Detection Dog Training	Woolshed Rd, Beechspur, Valley View Rd 6.5 Kms – 7kms
2. Sunday 22 <sup>nd</sup> July 2018	Wellington Family 4WD Club	Marcus Steeneken	10 x 4WD	4WD Trip	Cooks Gate, Dicks Yard, The Ruts, Whakatikei Forest, Fence line, Cooks Gate
3. Sunday 29 <sup>th</sup> July 2018  To be approved	Abbotts Creek 4WD Club	Scott Weddell	10 x 4WD	4WD Trip	Valley View , McGhies Bridge, 3 <sup>rd</sup> Crossing, Pram Track, Norms Crossing, Orange Hut, Hydro, Toitoi, Clearys, Cooks Ridge, Cooks Gate
4. Tuesday 31 <sup>st</sup> July 2018	NZ Army Concession 1381	Alan Inkpen	3 x 4WD	Military Detection Dog Training	Woolshed Rd, Beechspur, Valley View Rd 6.5 Kms – 7kms
6. Wednesday 1 <sup>st</sup> August 2018 – Thursday 2 <sup>nd</sup> August 2018	NZ Army Concession 1381	Alan Inkpen	3 x 4WD	Military Detection Dog Training	Woolshed Rd, Beechspur, Valley View Rd 6.5 Kms – 7kms
5. Sunday 5 <sup>th</sup> August 2018 To be approved	CCVC	Frank Allan	10 x 4WD	4WD Trip	Puketiro, Blowfly , Puketiro, Clearys, Toi Toi, Hydro, Orange Hut, Hydro Valley, Fenceline, Titi, Whakatikei Road, Pram Track, 3 <sup>rd</sup> Crossing, McGhies, Woolshed, Airstrip, Valley View, Lindsays, Clark's Creek, Valley View Road
6. Monday 6 <sup>th</sup> August 2018 – Wednesday 8 <sup>th</sup> August 2018	NZ Army Concession 1381	Alan Inkpen	3 x 4WD	Military Detection Dog Training	Woolshed Rd, Beechspur, Valley View Rd 6.5 Kms – 7kms

7. Monday 13 <sup>th</sup> August 2018 – Thursday 16 <sup>th</sup> August 2018	NZ Army Concession 1381	Alan Inkpen	3 x 4WD	Military Detection Dog Training	Woolshed Rd, Beechspur, Valley View Rd 6.5 Kms – 7kms
8. Saturday 18 <sup>th</sup> August 2018 To be approved	CCVC	Frank Allan	10 x 4WD	4WD Trip	Puketiro, Blowfly , Puketiro, Clearys, Toi Toi, Hydro, Orange Hut, Hydro Valley, Fenceline, Titi, Whakatikei Road, Pram Track, 3rd Crossing, McGhies, Woolshed, Airstrip, Valley View, Lindsays, Clark's Creek, Valley View Road
9. Sunday 20 <sup>th</sup> August 2018	NZ Army Concession 1381	Alan Inkpen	3 x 4WD	Military Detection Dog Training	Woolshed Rd, Beechspur, Valley View Rd 6.5 Kms – 7kms
10. Saturday 19 <sup>th</sup> September 2018 To be approved	CCVC	Frank Allan	10 x 4WD	4WD Trip	Puketiro, Blowfly , Puketiro, Clearys, Toi Toi, Hydro, Orange Hut, Hydro Valley, Fenceline, Titi, Whakatikei Road, Pram Track, 3rd Crossing, McGhies, Woolshed, Airstrip, Valley View, Lindsays, Clark's Creek, Valley View Road

# Plantation Forestry

## Valley View Forest

- 

**Logging traffic along Valley View road between 4am and 5pm weekdays. Radio communication on these roads at all times.**

## Hukinga Forest

## Puketiro Forest

- Road maintenance Puketiro road, Rallywoods Rd, Main loop Rd.
- Harvesting Main Loop Road area. No access to this area while harvesting in progress. This operational area off limits to recreational use at all times. Harvesting will also be taking place alongside Rallywoods Road at the 12K. Remain on Rallywoods and do not approach operational area.
- Harvesting and road construction taking place in the Cooks Ridge Road area for some weeks beginning in late May. No access to this area while harvesting is in progress. This operational area is off limits to recreational use at all times.
- Controlled burn planned for Puketiro Forest, Main Loop Rd. **Burn active at marker 4 Main Loop Rd. Stay clear of this area at all times.**
- Tree felling and extraction to take place on Saturday the 21st of July in the Rallywoods Road/Main Loop Road Area. Obey all signage.
- **Logging traffic along Puketiro, Rallywoods roads between 4am and 5pm weekdays. Radio communication on these roads at all times.**

## Fire Danger

**There are to be no fires lit and no cigarette smoking within the exotic forest estate. Any fires need to be reported to the PF Olsen forest manager immediately after calling 111**

## Pakuratahi Forest

- Slips on roads require attention while driving. Maintain a safe distance from roadside slips as there may be overhangs creating risk of road failure.

## Mangaroa Forest

- 

## Maymorn Forest

- Harvesting has commenced in Maymorn Forest, Pakuratahi West. Forest is closed until further notice.

**The speed limit in the Forest is 30kph  
Please ensure that you obey this limit.  
Not all vehicles are equipped with radios –  
Drive to stop in half the clear distance ahead  
All vehicles must have headlights on in forest**

**BEWARE OF MOUNTAIN BIKES AND PEDESTRIANS ADJACENT TO  
LOGGING ROADS**

**All vehicles MUST give way to loaded logging trucks**



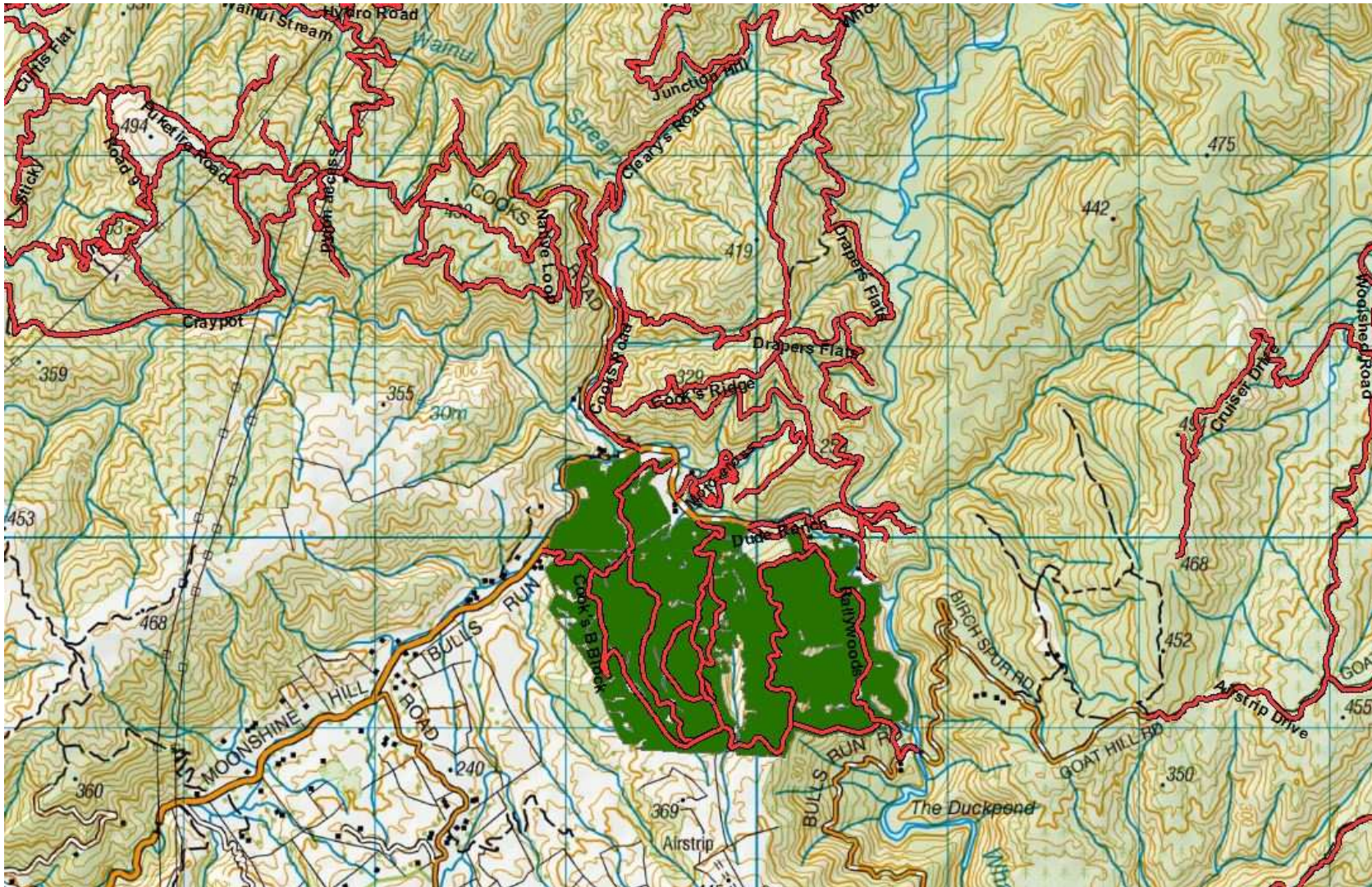

**Road banners in place, radio contact required**

Cooks Block, Rallywoods Road, Valley View Forest.



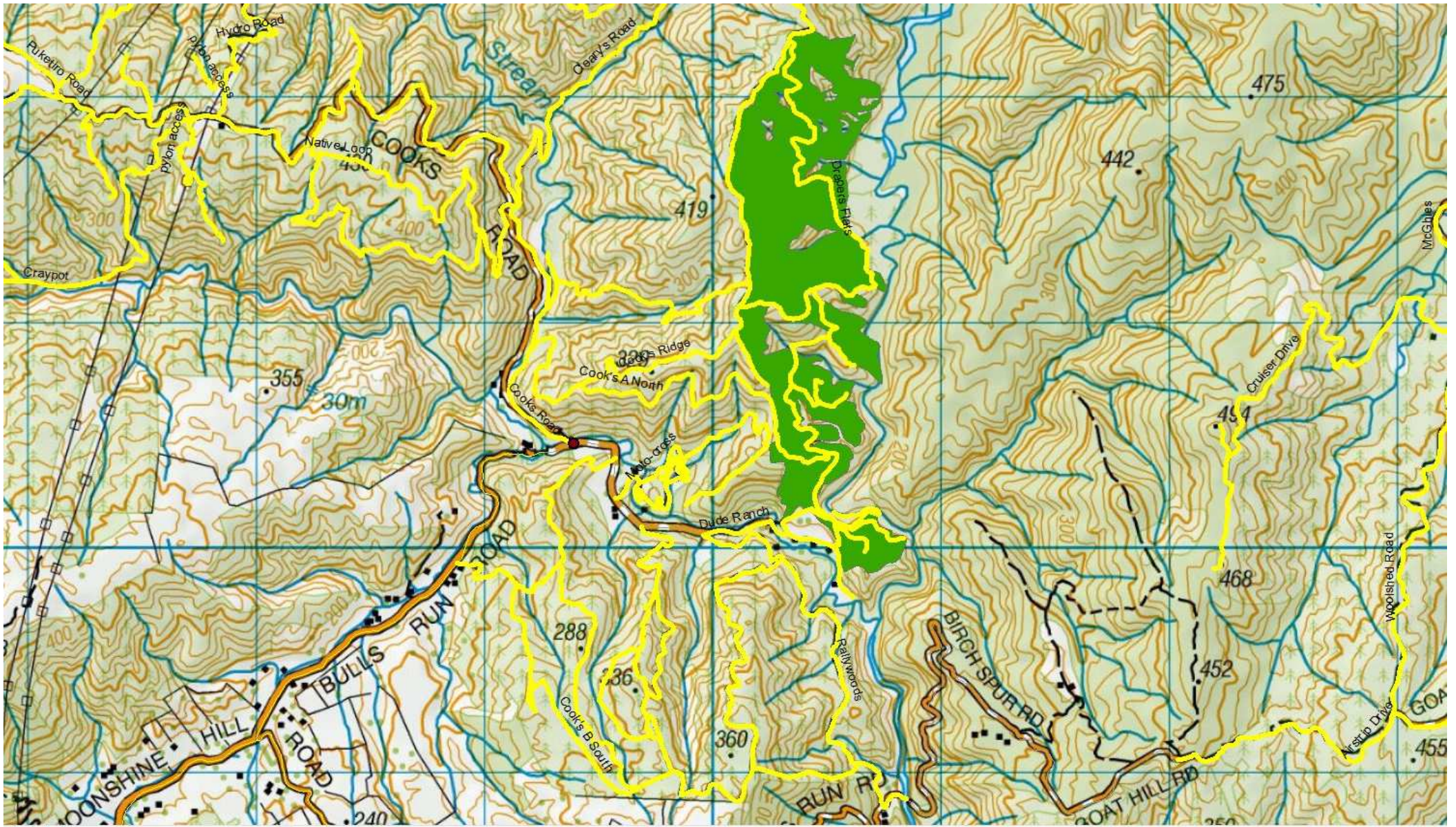

Harvesting Operations happening on Cooks Ridge Road



## Akatarawa Forest Block

- Greater Wellington Regional Council Rangers will be on Duty throughout the Forest.
- **Whakatikei wetland closed to all motorised recreation users.**
- Transpower / Broad Spectrum/ North Power undergoing pylon maintenance in Puketiro / Hydro Valley Road



## **KNE Feral Ungulate Hunting Schedule Akatarawa and Pakuratahi Forests**

### **Akatarawa Forest Block**

- 18- 24<sup>th</sup> August 2018
- 1-6<sup>th</sup> September 2018

### **Pakuratahi Forest**

-



# Pakuratahi Forest Weekly Event Calendar Friday 20<sup>th</sup> July 2018

Date	Organisation	Contact	Vehicles	Activities	Areas to be used
1.					

## Parks

- Greater Wellington Regional Council Rangers will be on Duty throughout the Forest.
- **Harvesting has commenced in Maymorn Forest, Pakuratahi West. Forest is closed until further notice.**
- **Goat Rock Road partially blocked due to slip pass with care**
- **Deer Stalkers Rifle Range** – Associated clubs use Range most weekends.
- **Horse riding ongoing** – route through Station Drive, Goat Rock

**Wendy Flitcroft**  
Team Administrator  
04 830 4413