



# Akatarawa Forest Weekly Event Calendar Friday 20<sup>th</sup> January 2017



Date	Organisation	Contact	Vehicles	Activities	Areas to be used
1. Sunday 1st January 2017 – Tuesday 31st January 2017	TB Free NZ	Robin Doyle	1 x 4WD	Hunting for TB samples.	Valley View Rd, Clarkes Creek, Airstrip Dr, Woolshed Rd, McGhies Br, Titi Rd, Perhams Rd, Whakatikei Rd, Hydro Valley, Hydro Rd, Rimu Rd, Pram Track, ToiToi Rd, Clearys Rd, Puketiro Rd
2. Sunday 1 <sup>st</sup> January 2017 – Tuesday 31 <sup>st</sup> January 2017	ARAC	M Steeneken	5 x 4WD	Orange Hut	Valley View Rd, Clarkes Creek, Airstrip Dr, Woolshed Rd, McGhies Br, Titi Rd, Perhams Rd, Whakatikei Rd, Hydro Valley, Hydro Rd, Rimu Rd, Pram Track, ToiToi Rd, Clearys Rd, Puketiro Rd
3. Sunday 1 <sup>st</sup> January 2017– Tuesday 31 <sup>st</sup> January 2017	Kapi Mana Motorcycle Club	Murray Dick	5 x MotorCycles	Track Maintenance	Hydro Rd, Rimu Rd, ToiToi Rd, Clearys Rd, Puketiro Rd
4. Sunday 22 <sup>nd</sup> January 2017	Wellington Family 4x4 Club	M Steeneken	10 x 4WD	4WD Trip	Valley View Rd, Clarkes Creek, Airstrip Dr, Woolshed Rd, McGhies Br, Titi Rd, Perhams Rd, Whakatikei Rd, Hydro Valley, Hydro Rd, Rimu Rd, Pram Track, ToiToi Rd, Clearys Rd, Puketiro Rd
5. Sunday 22 <sup>nd</sup> January 2017	CCVC	Neil Blackie	4 x 4WD	4WD Club Trip	Perhams Rd, Whakatikei Rd, Rimu Rd, Clearys
6. Saturday 28 <sup>th</sup> January 2017	Britton Adventures	Mike Britton	50 – 100 Motorcycles	Wellington Adventure Ride	Titi Rd, Perhams Rd, Hydro Valley, Hydro Rd, ToiToi Rd, Clearys Rd, Puketiro Rd
7. Saturday 18 <sup>th</sup> February 2017	Karapoti Classic	Michael Jacques	400 x Mountain Bikes	Karapoti Classic <b>Forest will be closed</b>	Valley View Rd, Clarkes Creek, Airstrip Dr, Woolshed Rd, McGhies Br, Titi Rd, Perhams Rd, Whakatikei Rd, Pram Track

**Extra caution is required when driving on all the forests roads. Hazards including fallen trees, washouts debris and slips are likely.**

**Note:**

- **Track Closure: Southern Hydro Road and Zig Zag**
- **Track closed until further notice from Puketiro Road/Hydro Road junction to Hydro Saddle due to storm damage, significant surface erosion and slips.**
- **Slip on Clearys Road pass with care.**
- **Extra care needed when using all ford crossings.**
- **Whakatikei causeway culvert closed due to washout.**
- **Whakatikei wetland closed to all motorised recreation users.**

# Plantation Forestry

## Valley View Forest

- Road construction machines and trucks working along Valley View and Lindsays roads from the 9<sup>th</sup> Jan.
- Minor road damage throughout Valley View forest. Extra care needed on forest roads while roads are repaired.
- Thinning to waste in Valley View and Woolshed road areas from 8<sup>th</sup> January. Obey signage.

## Hukinga Forest

## Puketiro Forest

- New road construction occurring of Blowfly Rd towards the Wainui Stream. Beware of machine and truck movements.
- Road maintenance Puketiro road, Rallywoods Rd, Drapers road, Main loop Rd.
- Harvesting in Drapers road and Hydro Road area affecting traffic on Puketiro road. No access to this area while harvesting in progress. Some disruption to traffic flow on Puketiro road over coming months. Obey signage. Do not approach working machinery unless authorised by the harvesting crew. This operational area off limits to recreational use.
- Harvesting Main Loop Road area. No access to this area while harvesting in progress. Some disruption to access along Rallywoods road during this operation. Obey signage. Do not approach working machinery unless authorised by the harvesting crew. This operational area off limits to recreational use.
- Logging traffic along Puketiro, Rallywoods roads between 4am and 5pm weekdays. Radio communication on these roads at all times.” “ Controlled area and Banner in place on Puketiro Road week days, make contact with logging crew on radio and do not proceed until given the all clear to do so”
- **Logging traffic along Puketiro, Rallywoods roads between 4am and 5pm weekdays. Radio communication on these roads at all times.**

## Fire Danger

**There are to be no fires lit within the exotic forest estate. Any fires need to be reported to the PF Olsen forest manager immediately.**

## Whakatikei Forest

## Pakuratahi Forest

**The speed limit in the Forest is 30kph  
Please ensure that you obey this limit.  
Not all vehicles are equipped with radios –  
Drive to stop in half the clear distance ahead  
All vehicles must have headlights on in forest**

**BEWARE OF MOUNTAIN BIKES AND PEDESTRIANS ADJACENT TO  
LOGGING ROADS**

**All vehicles MUST give way to loaded logging trucks**



# Drapers Logging Site

Road banners in place, radio contact required

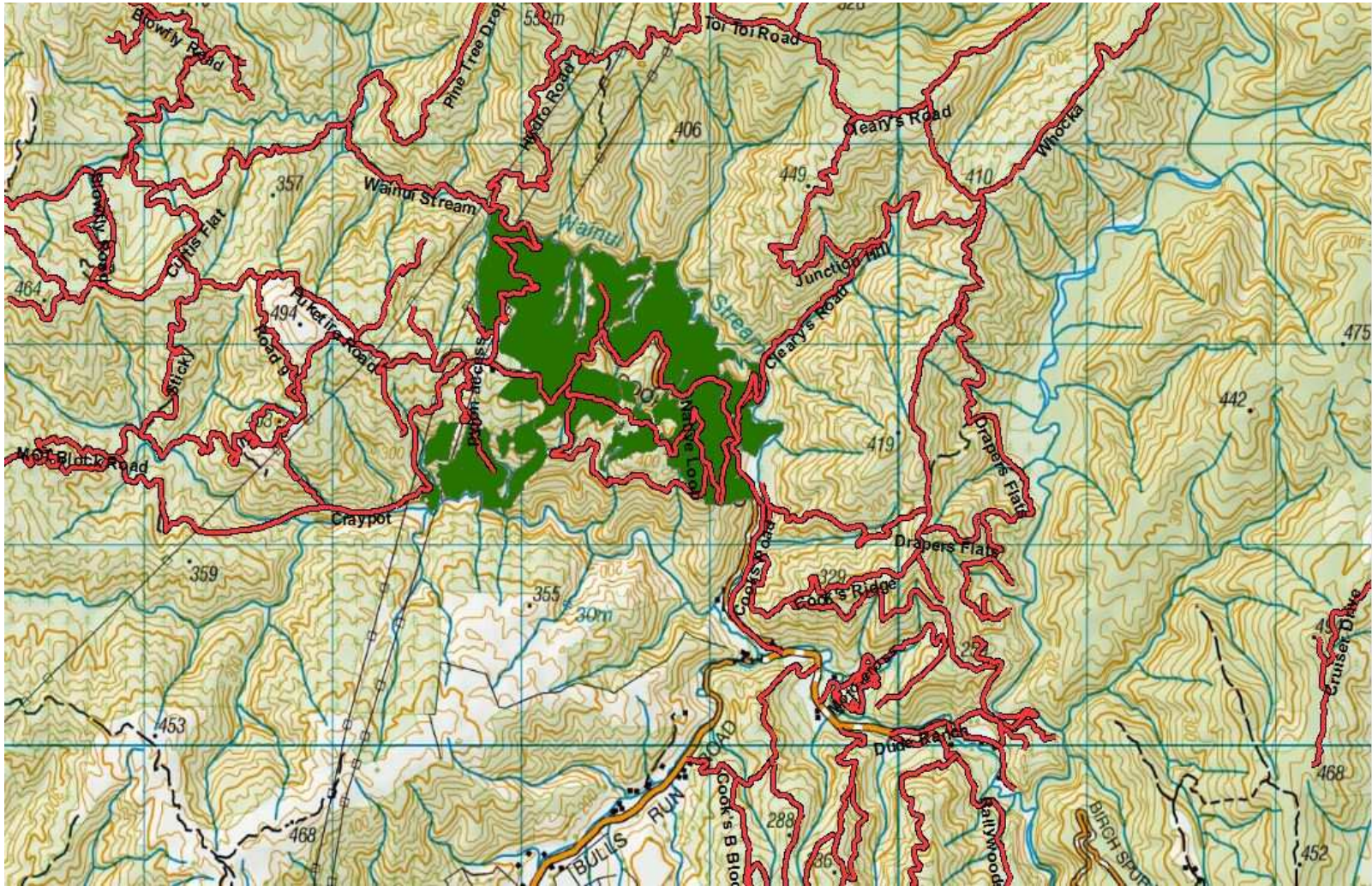





## Akatarawa Forest Block

- **Greater Wellington Regional Council Rangers will be on Duty throughout the Forest**
- **Causeway closed due to subsidence**
- **Whakatikei wetland closed to all motorised recreation users.**
- **New locking system operational in Valley Veiw, Puketiro Forest from the 26<sup>th</sup> of October 2016**
- Transpower / Broad Spectrum undergoing pylon maintenance in Puketiro / Hydro Road
- New post installed through Valley View



## Pakuratahi Forest Weekly Event Calendar Friday 20<sup>th</sup> January 2017

Date	Organisation	Contact	Vehicles	Activities	Areas to be used
1.Sunday 1st January 2017 – Tuesday 31st January 2017	TB Free NZ	Robin Doyle	1 x 4WD	Hunting for TB samples.	Pakuratahi Forest
2.Sunday 21 <sup>st</sup> January 2017	GWRC/ GOSE	T Walls	10 x Vehicles	Ian Priest Memorial Run	Pakuratahi Forest
3.Thursday 26 <sup>th</sup> January 2017	GWRC/ GOSE	T Walls	50 x Vehicles	Kev The Exploring Kiwi	Tunnel Gully Recreational Area
4.Sunday 12 <sup>th</sup> February 2017	GWRC/ GOSE	T Walls	100 x Bicycles	Tunnel Gully Mountain Bike Trail	Tunnel Gully Recreational Area/ Pakuratahi Forest

## Parks

- **Greater Wellington Regional Council Rangers will be on Duty throughout the Forest.**
- **7/2 - 9/2 Transpower Viewing of Upper Hutt/Masterton Transmission Lines with UAV/Drone Based at Gliding Club.**
- **Deer Stalkers Rifle Range** – Associated clubs use Range most weekends.
- **Horse riding ongoing** – route through Maymorn, Tunnel Gully, Station Drive

**Wendy Flitcroft**  
 Receptionist /Team Administrator  
 04 526 4133