



Akatarawa Forest Weekly Event Calendar Friday 1st September 2017

New:

- Extra caution is required due to winter when driving on all the forests roads. Hazards including fallen trees, washouts debris and slips are likely.
- Clarks Creek track closed due to storm damage
- 6km Valley View short cut track to 7km Airstrip is closed

Ongoing:

- CAUTION Rock slip on Karapoti/Hukinga pass with care
- Use caution on Centre south road due to road wash out. Closed to recreational users.
- Track Closure: Southern Hydro Road and Zig Zag
- Track closed until further notice from Puketiro Road/Hydro Road junction to Hydro Saddle due to storm damage, significant surface erosion and slips.
- Extra care needed when using all ford crossings.

Akatarawa Forest Weekly Event Calendar Friday 1st September 2017

| Date | Organisation | Contact | Vehicles | Activities | Areas to be used |
|--|------------------------|-------------|------------|---------------------------------|--|
| 1. Tuesday 1 st August 2017 – Thursday 31 st August 2017 | TB Free NZ | Robin Doyle | 1 x 4WD | Hunting for TB samples. | Valley View Rd, Clarkes Creek, Airstrip Dr, Woolshed Rd, McGhies Br, Titi Rd, Perhams Rd, Whakatikei Rd, Hydro Valley, Hydro Rd, Rimu Rd, Pram Track, ToiToi Rd, Clearys Rd, Puketiro Rd |
| 2. Saturday 2 nd September 2017 | CCVC | G Millard | 20 x 4WD | 4WD Trip | Valley View Rd, Clarkes Creek, Airstrip Dr, Woolshed Rd, McGhies Br, Titi Rd, Perhams Rd, Whakatikei Rd, Hydro Valley, Hydro Rd, Rimu Rd, Pram Track, ToiToi Rd, Clearys Rd, Puketiro Rd |
| 3. Saturday 2 nd September 2017 – Sunday 3 rd September 2017 | Windy City 4WD Club | T de Graauw | 3 x 4WD | 4WD Trip | Valley View Rd, Clarkes Creek, Airstrip Dr, Woolshed Rd, McGhies Br, Titi Rd, Perhams Rd, Whakatikei Rd, Hydro Valley, Hydro Rd, Rimu Rd, Pram Track, ToiToi Rd, Clearys Rd, Puketiro Rd |
| 4. Saturday 2 nd September 2017 – Sunday 3 rd September 2017 | Abbotts Creek 4WD Club | J Small | 6-10 x 4WD | 4WD Trip | Valley View Rd, Clarkes Creek, Airstrip Dr, Woolshed Rd, McGhies Br, Titi Rd, Perhams Rd, Whakatikei Rd, Hydro Valley, Hydro Rd, Rimu Rd, Pram Track, ToiToi Rd, Clearys Rd, Puketiro Rd |
| 5. Saturday 9 th September 2017 | CCVC | G Millard | 20 x 4WD | 4WD Trip | Valley View Rd, Clarkes Creek, Airstrip Dr, Woolshed Rd, McGhies Br, Titi Rd, Perhams Rd, Whakatikei Rd, Hydro Valley, Hydro Rd, Rimu Rd, Pram Track, ToiToi Rd, Clearys Rd, Puketiro Rd |
| 6. Sunday 10 th September 2017 | Abbotts Creek 4WD Club | J Small | 6-10 x 4WD | 4WD Trip | Valley View Rd, Clarkes Creek, Airstrip Dr, Woolshed Rd, McGhies Br, Titi Rd, Perhams Rd, Whakatikei Rd, Hydro Valley, Hydro Rd, Rimu Rd, Pram Track, ToiToi Rd, Clearys Rd, Puketiro Rd |
| 7. Sunday 10 th September 2017 | Valley 4WD Club | M Pincock | 10 x 4WD | 4WD Trip/ Trip leader refresher | Valley View Rd, Clarkes Creek, Airstrip Dr, Woolshed Rd, McGhies Br, Titi Rd, Perhams Rd, Whakatikei Rd, Hydro Valley, Hydro Rd, Rimu Rd, Pram Track, ToiToi Rd, Clearys Rd, Puketiro Rd |

| | | | | | |
|--|---------------------------|--------|-------------------|---|---|
| 8. Saturday 16th September 2017 – Sunday 17 th September 2017 | Kapi Mana Motorcycle Club | M Dick | 5 x Motorcycles | Reccie for Trail ride 1 st October | Hydro Rd, Rimu Rd, ToiToi Rd, Clearys Rd, Puketiro Rd, Dude Ranch, Cooks Ridge Rd, Drapers R, Dicks Yard, Yard Rd, Road 9 |
| 9. Saturday 23 rd September 2017 – Sunday 24 th September 2017 | Kapi Mana Motorcycle Club | M Dick | 5 x Motorcycles | Reccie for Trail ride 1 st October | Hydro Rd, Rimu Rd, ToiToi Rd, Clearys Rd, Puketiro Rd, Dude Ranch, Cooks Ridge Rd, Drapers R, Dicks Yard, Yard Rd, Road 9 |
| 10. Saturday 30 th September 2017 – Sunday 1 st October 2017 | Kapi Mana Motorcycle Club | M Dick | 100 x Motorcycles | Trail ride 1 st October | Hydro Rd, Rimu Rd, ToiToi Rd, Clearys Rd, Puketiro Rd, Dude Ranch, Cooks Ridge Rd, Drapers R, Dicks Yard, Yard Rd, Road 9 |
| 11. Saturday 7 th October 2017 – Sunday 8 th October 2017 | Kapi Mana Motorcycle Club | M Dick | 5 x Motorcycles | Clean Up | Hydro Rd, Rimu Rd, ToiToi Rd, Clearys Rd, Puketiro Rd, Dude Ranch, Cooks Ridge Rd, Drapers R, Dicks Yard, Yard Rd, Road 9 |

Plantation Forestry

Valley View Forest

- **Clarks Creek track closed due to storm damage**
- An increased number of heavy machinery transport movements will be occurring during the first two weeks of September as logging contractors will be moving machines via Airstrip Drive and Valley View Road.
- Mower operating on roads from 7th September. Wait for driver clearance before passing
- Road maintenance occurring along Valley View, Rallywoods and Puketiro roads. Take extra care within sign posted sections of roads.

Hukinga Forest

- Slip cleared on Hukinga Road. Some overhanging material on the top of the slip is still providing a hazard so no stopping through this area.

Puketiro Forest

- **Logging taking place on either side of Bulls Run Road at the 13 K. Adhere to Road Control at all times.**
- **Hydro Road closed to all recreational users**
- Mower operating on roads from 7th September. Wait for driver clearance before passing
- An increased number of heavy machinery transport movements will be occurring during the first two weeks of September as logging contractors will be moving machines via Rallywoods Road.
- Road maintenance Puketiro road, Rallywoods Rd, Main loop Rd.
- Harvesting Main Loop Road area. No access to this area while harvesting in progress. This operational area off limits to recreational use.
- Logging traffic along Puketiro, Rallywoods roads between 4am and 5pm weekdays. Radio communication on these roads at all times. Controlled area and Banner in place on Puketiro Road week days, make contact with logging crew on radio and do not proceed until given the all clear to do so.
- **.Logging traffic along Puketiro, Rallywoods roads between 4am and 5pm weekdays. Radio communication on these roads at all times.**

Fire Danger

There are to be no fires lit within the exotic forest estate. Any fires need to be reported to the PF Olsen forest manager immediately.

Pakuratahi Forest

- Mower operating on roads from 7th September. Wait for driver clearance before passing
- Slip on Goat Rock Rd has narrowed road. Take extra care when travelling on this road. Caution tape in place to mark slip.

**The speed limit in the Forest is 30kph
Please ensure that you obey this limit.
Not all vehicles are equipped with radios –
Drive to stop in half the clear distance ahead
All vehicles must have headlights on in forest**

**BEWARE OF MOUNTAIN BIKES AND PEDESTRIANS ADJACENT TO
LOGGING ROADS**

All vehicles MUST give way to loaded logging trucks

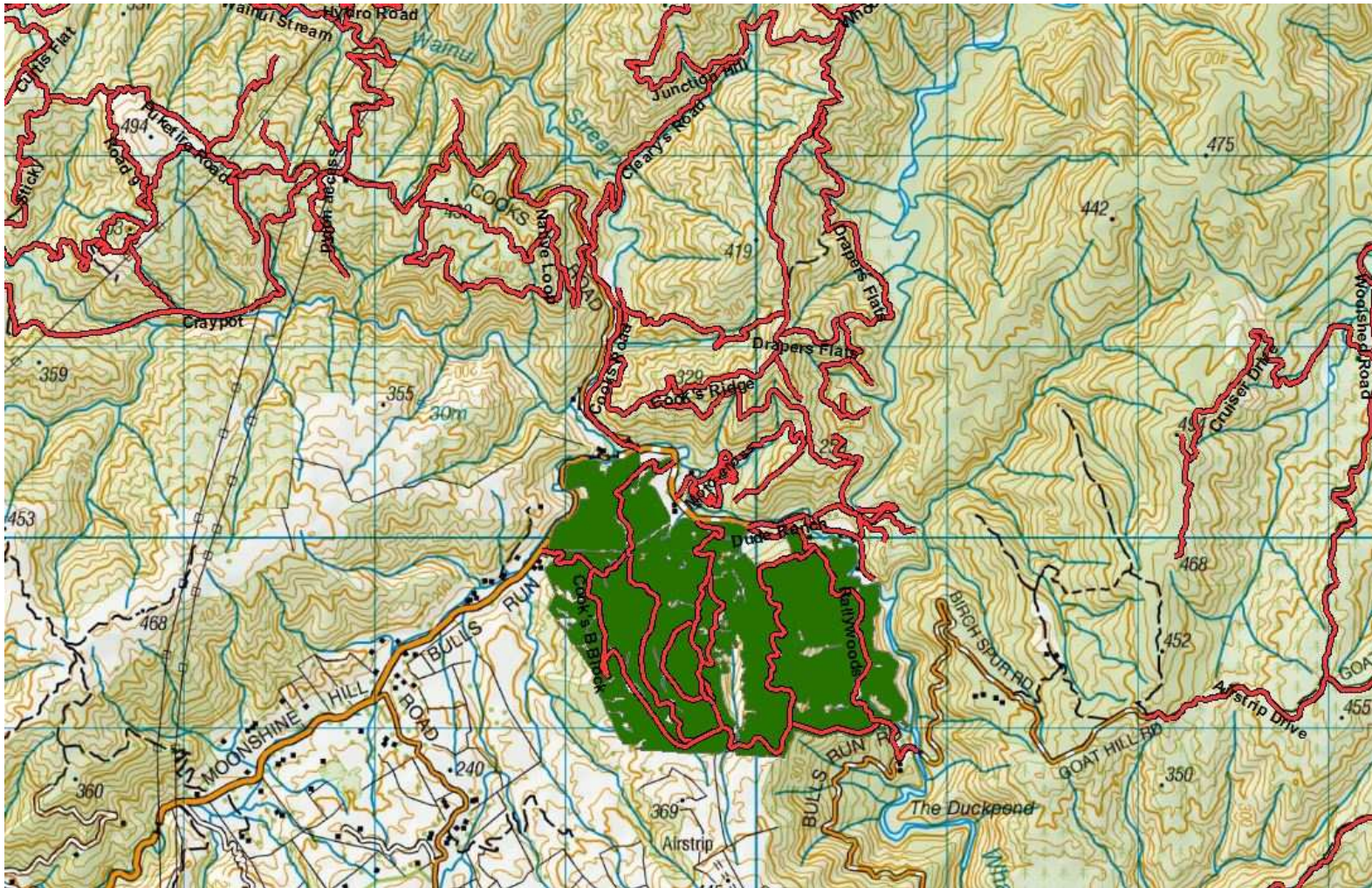

Road banners in place, radio contact required

Cooks Block, Rallywoods Road, Valley View Forest.

Akatarawa Forest Block

- **Greater Wellington Regional Council Rangers will be on Duty throughout the Forest.**
- **Valley View Road: Moonshine Road and Bulls Run Roads are currently closed to heavy traffic. Therefore logging trucks entering and exiting the forest via Valley View. Take extra care on Valley View Road with increased traffic volumes. Stop and perform radio check at the Totara Park Gate to ensure your comm's are working correctly, be extra cautious between the 1km and 2km markers.**
- **Whakatikei wetland closed to all motorised recreation users.**
- Transpower / Broad Spectrum undergoing pylon maintenance in Puketiro / Hydro Road.



Pakuratahi Forest Weekly Event Calendar Friday 1st September 2017

| Date | Organisation | Contact | Vehicles | Activities | Areas to be used |
|--|--------------|-------------|----------|-------------------------|-------------------|
| 1. Tuesday 1 st August 2017 –Thursday 31 st August 2017 | TB Free NZ | Robin Doyle | 1 x 4WD | Hunting for TB samples. | Pakuratahi Forest |

Parks

- Greater Wellington Regional Council Rangers will be on Duty throughout the Forest.
- **Wash out on Goat Rock road pass with care**
- Pest control operation in Maymorn, Tunnel Gully, Station Drive observe all signage
- SPS inventory contractor working in forest, 1 light vehicle
- Deer Stalkers Rifle Range – Associated clubs use Range most weekends.
- Horse riding ongoing – route through Maymorn, Tunnel Gully, Station Drive

Wendy Flitcroft
Receptionist /Team Administrator
04 526 4133