



Akatarawa Forest Weekly Event Calendar Friday 1st June 2018

New:

- Any incidents resulting in fire or potential for fire are to be reported immediately Call 111
- Rock Garden closed to all 4WD due to track subsidence
- Clearys Road is closed due to a slip at the Puketiro/Clearys junction
- Tree down on McGhies Road pass with care

Ongoing:

- Caution is required when driving on all the forests roads. Hazards may include fallen trees, washouts debris and slips.
- CAUTION Rock slip on Karapoti/Hukinga pass with care
- Extra care needed when using all ford crossings.
- Cannon Point walkway Tulsa Park Via Zig Zag to Trig is CLOSED to all public access
- 6km Valley View short cut track to 7km Airstrip is closed

Akatarawa Forest Weekly Event Calendar Friday 1st June 2018

Date	Organisation	Contact	Vehicles	Activities	Areas to be used
1. Saturday 2 nd June 2018 – Monday 4 th June 2018	Kiwi 4x4 Club	Matt Stunnell Reece Hearst	10 x 4WD	4WD Trip	Valley View, Airstrip Drive, Rallywoods
2. Saturday 2 nd June 2018 – Monday 4 th June 2018	Wellington Family 4WD Club	Marcus Steeneken Dave De Martin Brett Arnold	10 x 4WD	4WD Trip	Cooks Gate, Dicks Yard, The Ruts, Whakatikei Forest, Fence line, Cooks Gate
3. Saturday 2 nd June 2018 – Monday 4 th June 2018	Levin 4WD Club	Dave De Martin	10 x 4WD	4WD Trip	Whakatikei Forest, Fence line, Ruts, Dicks Yard , Hydro, Puketiro, Slippery Forest
4. Sunday 17 th June 2018	CCVC	Graeme Millard	10 x 4WD	4WD Trip	Valley View, pram Track, Norms X, Hydro Valley, Whakatikei. Long x, Rimu, Clearys Gate, Rimu, Long X, Pram Track, Woolshed , Airstrip, Valley View

Plantation Forestry

Valley View Forest

- Over the coming weeks in the Valley View, Bulls Run Rd area, fencing is being carried out by Groundup Fencing

Logging traffic along Valley View road between 4am and 5pm weekdays. Radio communication on these roads at all times.

Hukinga Forest

Puketiro Forest

- Manuka Honey will be servicing hive sites through Puketiro Forest
- Road maintenance Puketiro road, Rallywoods Rd, Main loop Rd.
- Harvesting Main Loop Road area. No access to this area while harvesting in progress. This operational area off limits to recreational use at all times.
- Harvesting and road construction taking place in the Cooks Ridge Road area for some weeks beginning in late May. No access to this area while harvesting is in progress. This operational area is off limits to recreational use at all times.
- Controlled burn planned for Puketiro Forest, Main Loop Rd. **Burn active at marker 4 Main Loop Rd. Stay clear of this area at all times.**
- **.Logging traffic along Puketiro, Rallywoods roads between 4am and 5pm weekdays. Radio communication on these roads at all times.**

Fire Danger

There are to be no fires lit and no cigarette smoking within the exotic forest estate. Any fires need to be reported to the PF Olsen forest manager immediately after calling 111

Pakuratahi Forest

- Slips on roads require attention while driving. Maintain a safe distance from roadside slips as there may be overhangs creating risk of road failure.

Mangaroa Forest

-

**The speed limit in the Forest is 30kph
Please ensure that you obey this limit.
Not all vehicles are equipped with radios –
Drive to stop in half the clear distance ahead
All vehicles must have headlights on in forest**

**BEWARE OF MOUNTAIN BIKES AND PEDESTRIANS ADJACENT TO
LOGGING ROADS**

All vehicles MUST give way to loaded logging trucks

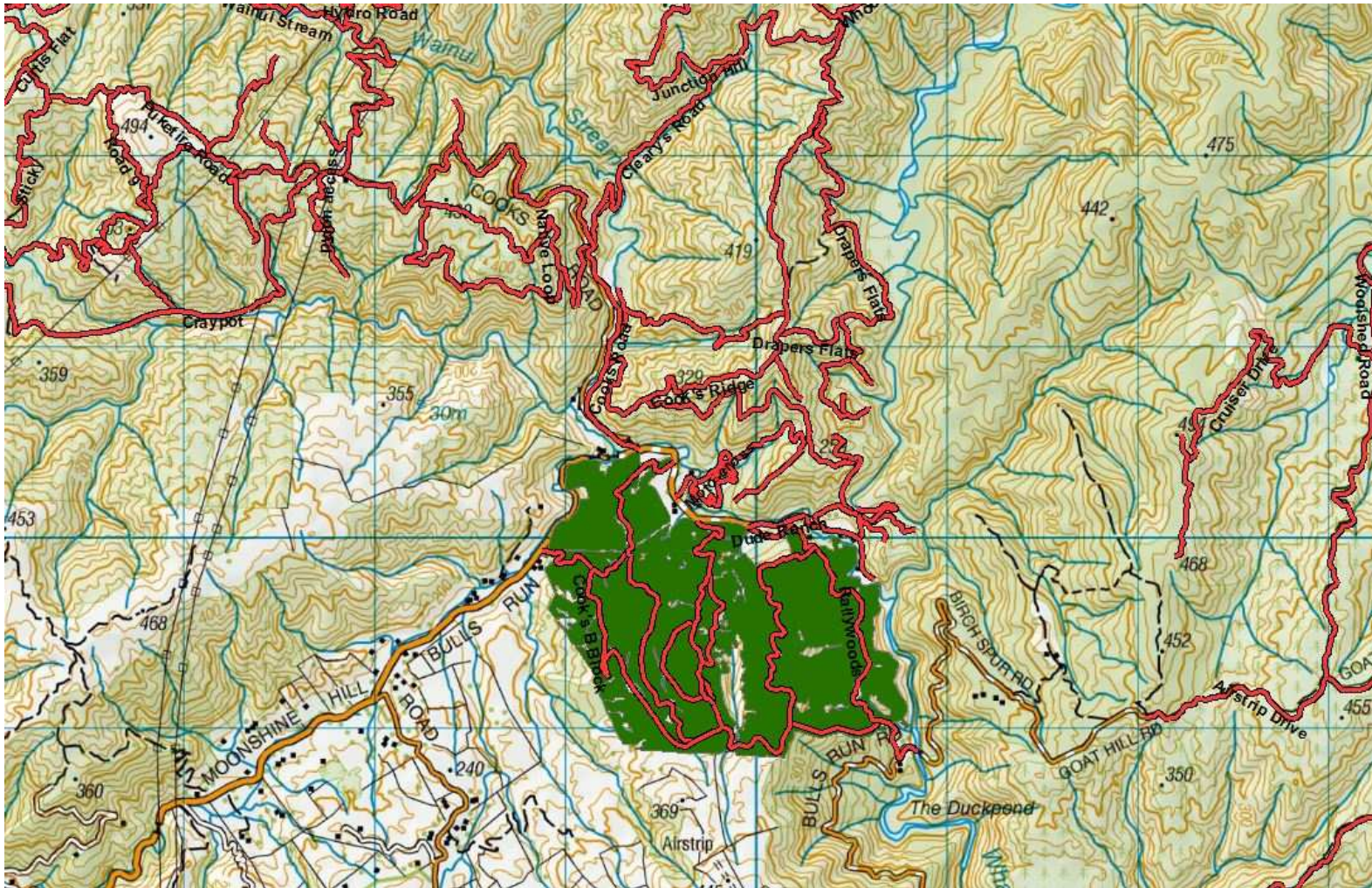

Road banners in place, radio contact required

Cooks Block, Rallywoods Road, Valley View Forest.

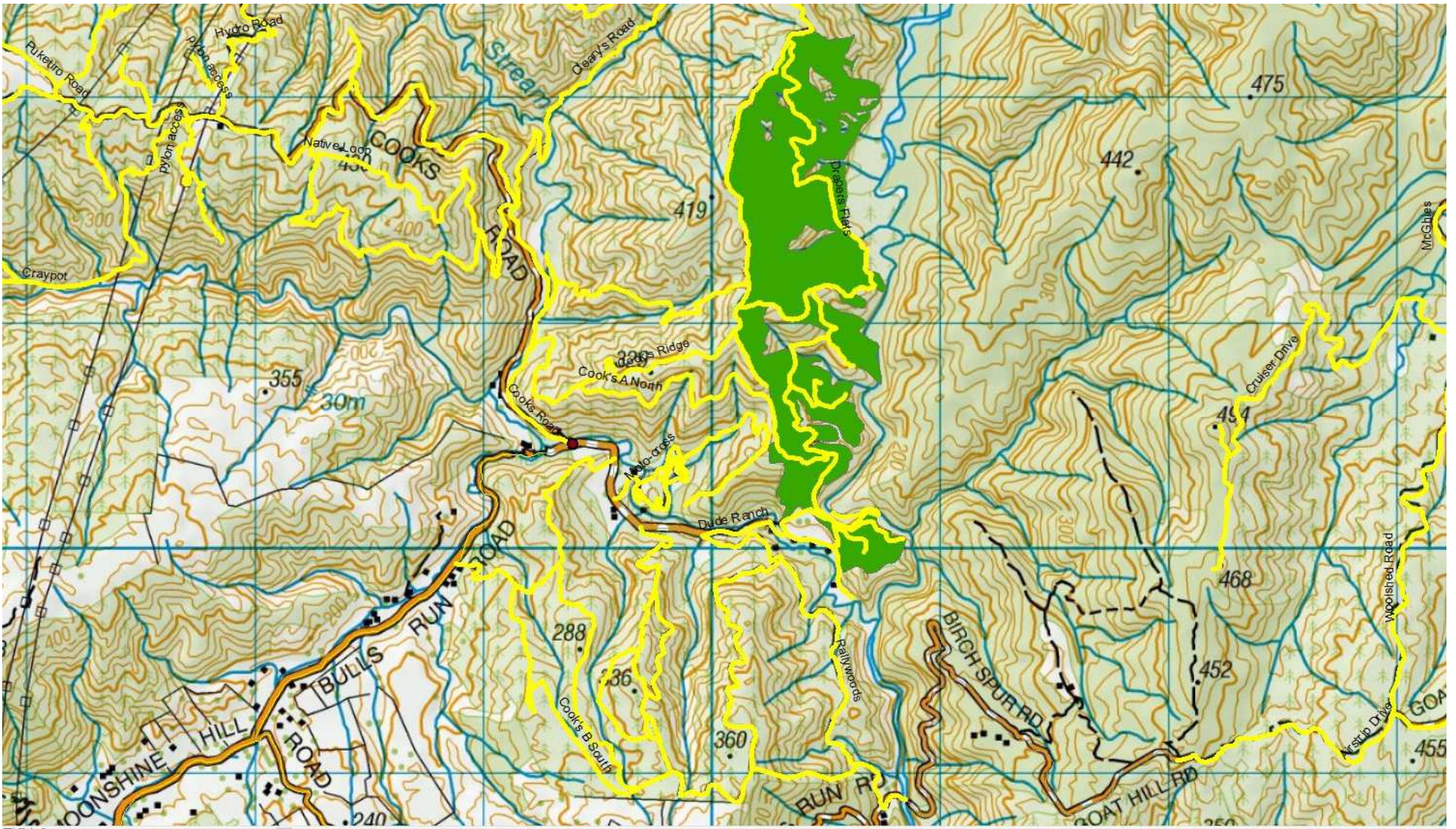

Harvesting Operations happening on Cooks Ridge Road

Akatarawa Forest Block

- Greater Wellington Regional Council Rangers will be on Duty throughout the Forest.
- **Whakatikei wetland closed to all motorised recreation users.**
- Transpower / Broad Spectrum/ North Power undergoing pylon maintenance in Puketiro / Hydro Road and Hydro Valley Road

KNE Feral Ungulate Hunting Schedule Akatarawa and Pakuratahi Forests

Akatarawa Forest Block

- 18-24th August 2018
- 1-6th September 2018

Pakuratahi Forest

-



Pakuratahi Forest Weekly Event Calendar Friday 1st June 2018

Date	Organisation	Contact	Vehicles	Activities	Areas to be used
1.					

Parks

- Greater Wellington Regional Council Rangers will be on Duty throughout the Forest.
- **Historic structures maintenance along Remutaka cycle trail/Rail Trail throughout May adhere to all signage**
- **Culvert Replacement Rail Trail heavy machinery in use pass with care**
- Wash out on Goat Rock road pass with care
- Deer Stalkers Rifle Range – Associated clubs use Range most weekends.
- Horse riding ongoing – route through Maymom, Tunnel Gully, Station Drive, Goat Rock

Wendy Flitcroft
Team Administrator
04 830 4413