



## Akatarawa Forest Weekly Event Calendar Friday 1<sup>st</sup> February 2019

### New:

- **Cooks Ridge Rd closed due to Harvesting operations**
- **Any incidents resulting in fire or potential for fire are to be reported immediately Call 111**
- **Rock Garden closed to all 4WD due to track subsidence**
- **Cooks Main Loop is now open for Horse riders and recreational users in the weekends and after operational logging hours, NO MOTORISED RECREATION without authorised permit**

## Ongoing:

- **Caution is required when driving on all the forests roads. Hazards may include fallen trees, washouts debris and slips.**
- **Devils Staircase/Rock Garden route difficult terrain experienced riders only**
- **CAUTION Rock slip on Karapoti/Hukinga pass with care**
- **Extra care needed when using all ford crossings.**
- **6km Valley View short cut track to 7km Airstrip is closed**

## Akatarawa Forest Weekly Event Calendar Friday 1<sup>st</sup> February 2019

Date	Organisation	Contact	Vehicles	Activities	Areas to be used
1. Saturday 2 <sup>th</sup> February 2019	Karapoti Classic	Michael Jacques	4 x 4WD	Reccie	Totara Park, Valley View, McGhies Bridge, Hukinga, Deadwood Ridge, Rock Garden
2. Saturday 2 <sup>nd</sup> February 2019 Sunday 3 <sup>rd</sup> February 2019	Kapi Mana Motorcycle Club	Murray Dick	5 x Motorcycles	Reccie	Puketiro rd, Clearys Rd, Junction Hill, ToiToi Rd, Hydro Rd, Puketiro Rd, Drapers 1, Native Loop South Centre Rd, Road 9, Dicks Yard, Blowfly Rd, Curtis Flat, Yard Rd
3. Sunday 3 <sup>rd</sup> February 2019	Tararua 4WD Club	Stuart Barton	10 x 4WD	4WD Club Trip	<b>Perhams Rd, Titi, Staircase, Hydro Road, Fenceline Track, Toe Toe, Clearys, Puketiro, Cooks Rd, Rimu, Whakatiki, Pram Track, Valley View, Pram Track</b>
4. Sunday 3 <sup>rd</sup> February 2019	Manawatu 4WD Club	Jeff Whitehead	10 x 4WD	4WD Club Trip	Perhams, Titi, whakatikei, pram track mcghies, valley view, airstrip, pukitero rallywoods(depending on permission) zig Zac, clearys toi toi, hydro.
5. Saturday 2 <sup>th</sup> March 2019	Karapoti Classic	Michael Jacques	4 x 4WD	BlueBridge Karapoti Classic <b>Forest Closed</b>	Akatarawa Forest

# Plantation Forestry

## Valley View Forest

- Roadside mowing operations in progress. Please obey signage and contact operator before passing machine
- Thinning to waste between along Valley View Rd from 6km to Lindsays Rd 9km. Obey signage. Contact crew before moving through road closed signage

**Logging traffic along Valley View road between 4am and 5pm weekdays.  
Radio communication on these roads at all times**

## Hukinga Forest

- 

## Puketiro Forest

- Logging occurring up Cooks Ridge Road in Puketiro Forest this coming weekend on Saturday the 2nd of February. Please obey all signage
- Roadside mowing operations in progress. Please obey signage and contact operator before passing machine
- Harvesting and road construction taking place beside Dude Ranch Road and Cooks Ridge Road for the next 12 months. No access to this area while harvesting is in progress. This operational area is off limits to recreational use at all times.
- Road maintenance Puketiro road, Rallywoods Rd, Main loop Rd.
- **Logging traffic along Puketiro, Rallywoods roads between 4am and 5pm weekdays. Radio communication on these roads at all times.**

## Fire Danger

**There are to be no fires lit and no cigarette smoking within the exotic forest estate. Any fires need to be reported to the PF Olsen forest manager immediately after calling 111**

## Pakuratahi Forest

- Roadside mowing operations in progress. Please obey signage and contact operator before passing machine

## **Mangaroa Forest**

## **Maymorn Forest**

- Harvesting has commenced in Maymorn Forest, Pakuratahi West. Forest is closed until further notice.

**The speed limit in the Forest is 30kph  
Please ensure that you obey this limit.  
Not all vehicles are equipped with radios –  
Drive to stop in half the clear distance ahead  
All vehicles must have headlights on in forest**

**BEWARE OF MOUNTAIN BIKES AND PEDESTRIANS ADJACENT TO  
LOGGING ROADS**

**All vehicles MUST give way to loaded logging trucks**

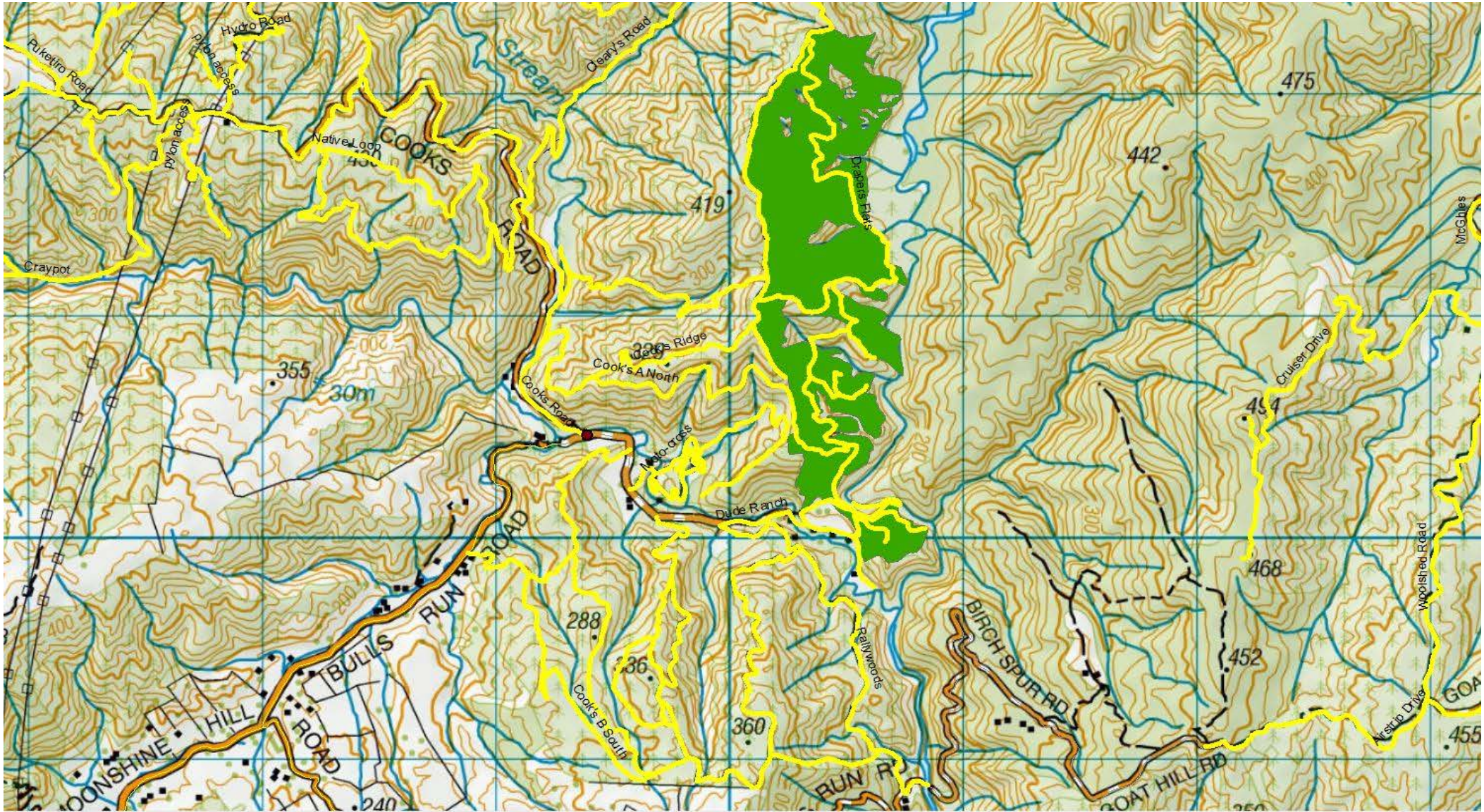

Harvesting Operations happening on Cooks Ridge Road

## Akatarawa Forest Block

- Greater Wellington Regional Council Rangers will be on Duty throughout the Forest.
- **Whakatikei wetland closed to all motorised recreation users.**
- Transpower / Broad Spectrum/ North Power undergoing pylon maintenance in Puketiro / Hydro Road and Hydro Valley Road
- Road maintenance heavy machinery in use

## **KNE Feral Ungulate Hunting Schedule Akatarawa and Pakuratahi Forests**

### **Akatarawa Forest Block**

- 7th-14th of March

### **Pakuratahi Forest**

- 9<sup>th</sup> - 15<sup>th</sup> of Feb 2019  
This is the aerial hunting so will be intermittent as weather allows over the open ground.
- 21<sup>st</sup>-28<sup>th</sup> of March 2019
- 22<sup>nd</sup> - 27 of April.2019





# Pakuratahi Forest Weekly Event Calendar Friday 1<sup>st</sup> February 2019

Date	Organisation	Contact	Vehicles	Activities	Areas to be used
1. Sunday 3 <sup>rd</sup> February 2019	NTrailz GWRC	Thane Walls	1 x 4WD	Tunnel Gully Mountain Bike Trail Open Day	Tunnel Gully Rec Area, Station Drive, Goat Rock
1. Saturday 16 <sup>th</sup> March 2019	GWRC	Thane Walls	3 x 4WD	Hike the Remutaka Rail Trail	Remutaka Rail Trail

## Parks

- Greater Wellington Regional Council Rangers will be on Duty throughout the Forest.
- **Harvesting has commenced in Maymorn Forest, Pakuratahi West.**
- Deer Stalkers Rifle Range – Associated clubs use Range most weekends.
- Horse riding ongoing – route through Station Drive, Goat Rock

**Wendy Flitcroft**  
Team Administrator  
04 830 4413