



## Akatarawa Forest Weekly Event Calendar Friday 14th October 2016

| Date   | Organisation               | Contact              | Vehicles | Activities   | Areas to be used   |
|--|----------------------------|----------------------|----------|--|--|
| 1. Saturday 1 <sup>st</sup> October 2016<br>– Monday 31 <sup>st</sup> October 2016 | ARAC                       | Marcus Steeneken     | 5 x 4WD  | ARAC/GW related activities<br>Orange Hut repairs and maintenance, Rimu Road shelter / picnic area project. | Valley View Rd, Clarkes Creek, Airstrip Dr, Woolshed Rd, McGhies Br, Titi Rd, Perhams Rd, Whakatikei Rd, Hydro Valley, Hydro Rd, Rimu Rd, Pram Track, ToiToi Rd, Clearys Rd, Puketiro Rd |
| 2. Saturday 15 <sup>th</sup> October 2016  | CCVC                       | G Millard            | 10 x 4WD | 4WD Trip   | Valley View Rd, Clarkes Creek, Airstrip Dr, McGhies Br, Titi Rd, Perhams Rd, Whakatikei Rd, Hydro Valley, Hydro Rd, Rimu Rd, Pram Track, ToiToi Rd, Clearys Rd, Puketiro Rd              |
| 3. Sunday 16 <sup>th</sup> October 2016  | Wellington Family 4x4 Club | M Steeneken          | 10 x 4WD | 4WD Trip   | Valley View Rd, Clarkes Creek, Airstrip Dr, McGhies Br, Titi Rd, Perhams Rd, Whakatikei Rd, Hydro Valley, Hydro Rd, Rimu Rd, Pram Track, ToiToi Rd, Clearys Rd, Puketiro Rd              |
| 4. Sunday 16 <sup>th</sup> October 2016  | Levin 4WD Club             | P Shivnan/ K Douglas | 1 x 4WD  | 4WD Trip   | Valley View Rd, Clarkes Creek, Airstrip Dr, McGhies Br, Titi Rd, Perhams Rd, Whakatikei Rd, Hydro Valley, Hydro Rd, Rimu Rd, Pram Track, ToiToi Rd, Clearys Rd, Puketiro Rd              |
| 5. Saturday 12 <sup>th</sup> November 2016<br><br>(to be approved)                 | CCVC                       | G Millard            | 10 x 4WD | 4WD Trip   | Valley View Rd, Clarkes Creek, Airstrip Dr, McGhies Br, Titi Rd, Perhams Rd, Whakatikei Rd, Hydro Valley, Hydro Rd, Rimu Rd, Pram Track, ToiToi Rd, Clearys Rd, Puketiro Rd              |
| 6. Saturday 12 <sup>th</sup> November 2016<br><br>(to be approved)                 | Windy City Offroaders      | Mark Pincock         | 12 x 4WD | 4WD Trip   | Valley View Rd, Clarkes Creek, Airstrip Dr, McGhies Br, Titi Rd, Perhams Rd, Whakatikei Rd, Hydro Valley, Hydro Rd, Rimu Rd, Pram Track, ToiToi Rd, Clearys Rd, Puketiro Rd              |

**Extra caution is required when driving on all the forests roads. Hazards including fallen trees, washouts and slips are likely.**

**Note:**

- **Slip on Clearys Road pass with care.**
- **Hukinga Road Closed to all motorised recreation users due to road collapse.**
- **Scouring on Hydro Road above Wainui Stream proceed with care.**
- **Extra care needed when using all ford crossings.**
- **Whakatikei causeway culvert washout proceed pass with care.**
- **Whakatikei wetland closed to all motorised recreation users.**

# Plantation Forestry

## Valley View Forest

- Roadside mowing occurring on Valley View Road, Kilometre Rd and Boiler Gully.
- Harvesting Lindsays from marker 11 and spring road. Obey signage. Do not approach working machinery unless authorised by the harvesting crew. This operational area off limits to recreational use.
- Road maintenance machines and trucks working along Valley View and Lyndsays roads. Grader working along trucking routes, Valley View, Lyndsays and Airstrip roads.
- Harvesting Woolshed road area. Obey signage. Do not approach working machinery unless authorised by the harvesting crew. This operational area off limits to recreational use.

## Hukinga Forest

## Puketiro Forest

- Road maintenance Puketiro road, Rallywoods Rd, Drapers road.
- Harvesting in Drapers road area. No access to this area while harvesting in progress. Some disruption to traffic flow on Puketiro road over coming months. Harvesting zone extends to the area around the end of Centre South Rd. Obey signage. Do not approach working machinery unless authorised by the harvesting crew. This operational area is off limits to recreational use.
- **Harvesting at the end of Number 9 Road.**
- Harvesting Main Loop Road area. No access to this area while harvesting in progress. Some disruption to access along Rallywoods road during this operation. Obey signage. Do not approach working machinery unless authorised by the harvesting crew. This operational area is off limits to recreational use.
- Grader operating along Rallywoods and Puketiro roads.
- **Logging traffic along Puketiro, Rallywoods, Airstrip, Valley View, Lindsays and Ragworts roads between 4am and 5pm weekdays. Radio communication on these roads at all times.**

## Fire Danger

**There are to be no fires lit within the exotic forest estate. Any fires need to be reported to the PF Olsen forest manager immediately.**

## Whakatikei Forest

## Pakuratahi Forest

- Harvesting underway in Kaitoke, Twin lakes area. This area is out of bounds for the public until further notice.
- Roding engineering Kaitoke twin lakes area.

**The speed limit in the Forest is 30kph  
Please ensure that you obey this limit.  
Not all vehicles are equipped with radios –  
Drive to stop in half the clear distance ahead  
All vehicles must have headlights on in forest**

**BEWARE OF MOUNTAIN BIKES AND PEDESTRIANS ADJACENT TO  
LOGGING ROADS**

**All vehicles MUST give way to loaded logging trucks**



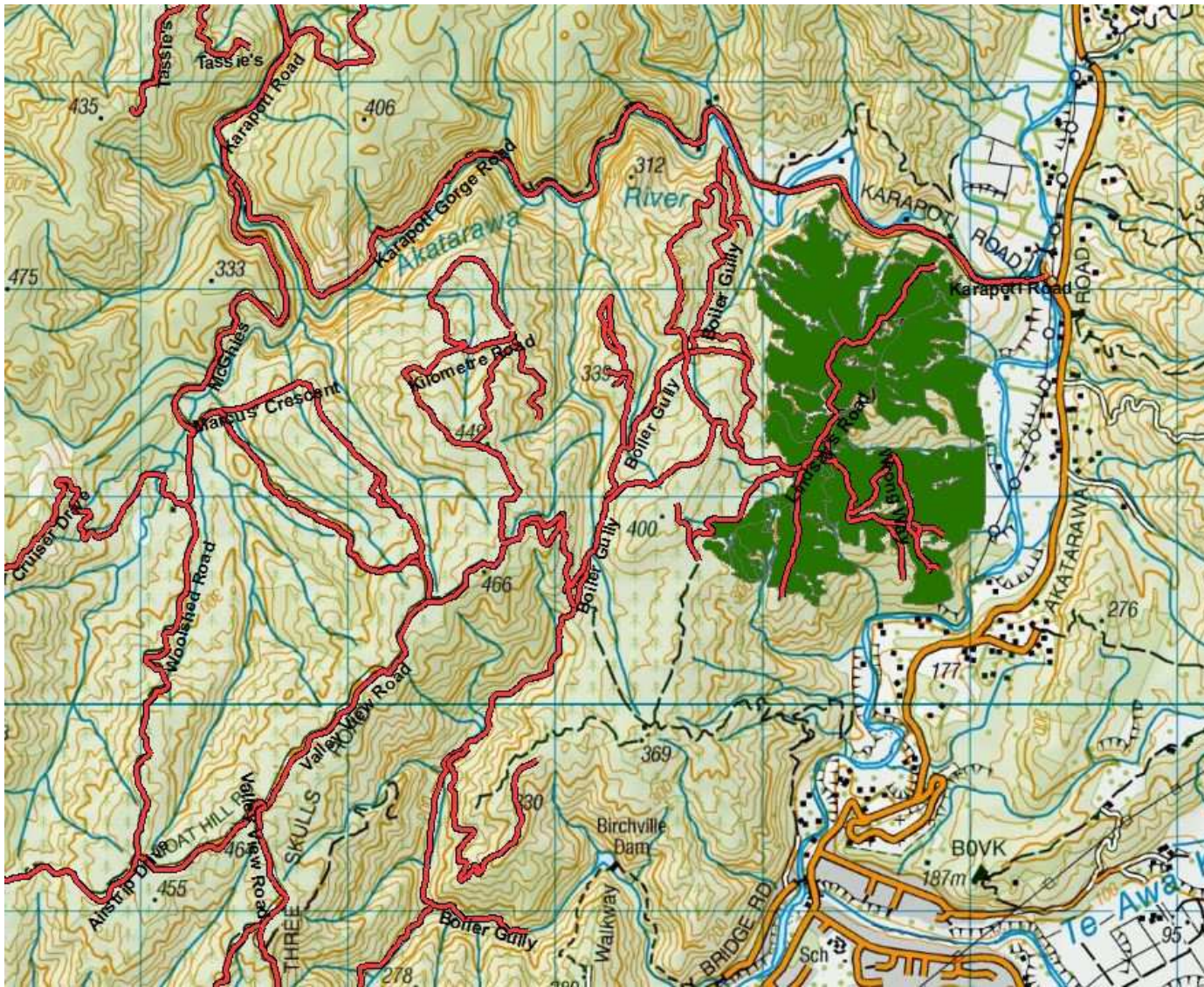

**Valley View/Lindsays Rd Logging Sites**



# Valley View / Woolshed Road

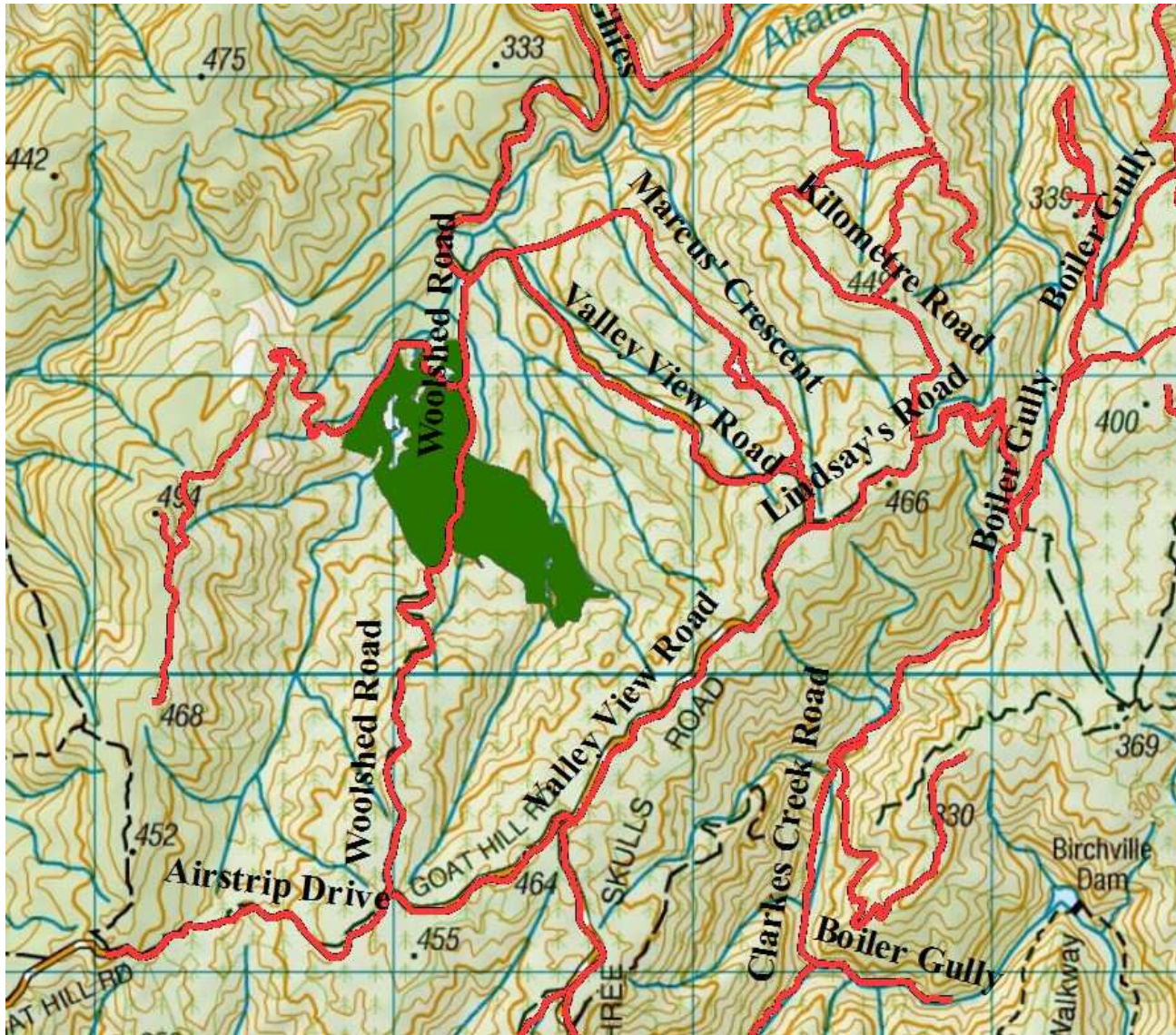



# Drapers Logging Site

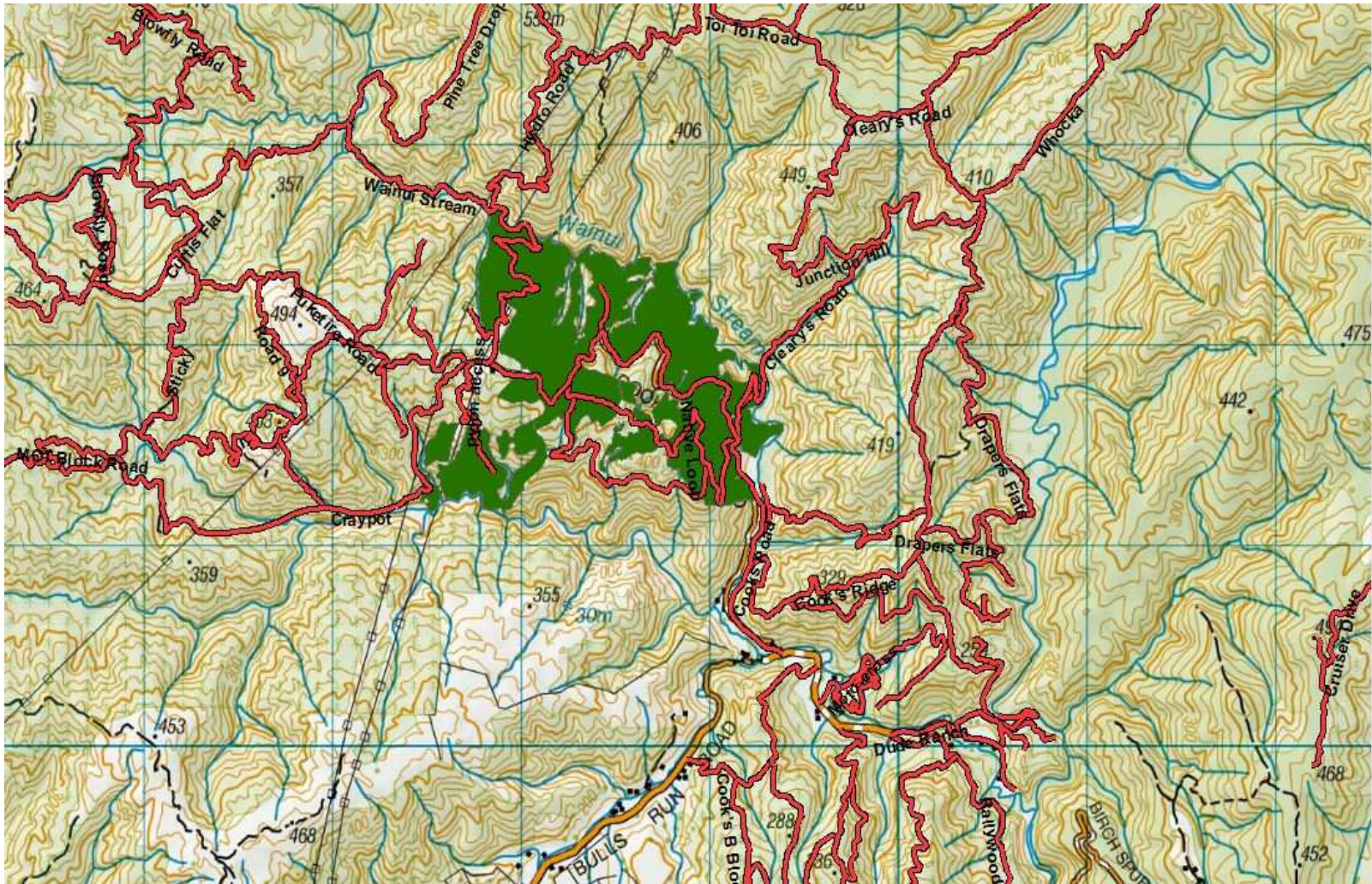





Te Marua Block.



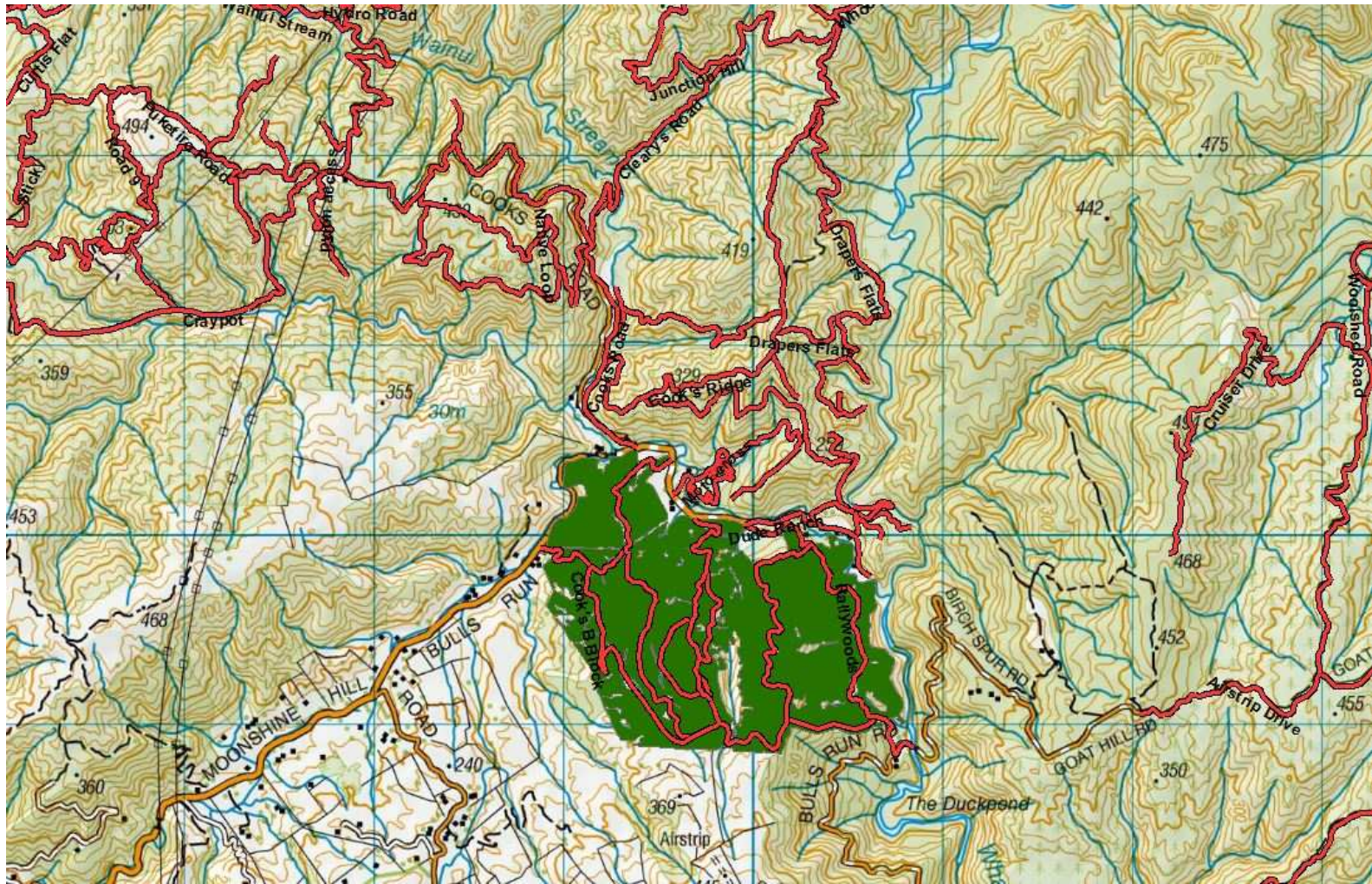

Cooks Block, Rallywoods Road, Valley View Forest.

## Akatarawa Forest Block

- **Greater Wellington Regional Council Rangers will be on Duty throughout the Forest**
- **Hukinga Road Closed to all motorised recreation users due to road collapse**
- **Whakatikei wetland closed to all motorised recreation users.**
- **New locking system operational in Valley Veiw, Puketiro Forest from the 26<sup>th</sup> of October 2016**
- Transpower / Broad Spectrum undergoing pylon maintenance in Puketiro / Hydro Road
- New post installed through Valley View





## Pakuratahi Forest Weekly Event Calendar Friday 14<sup>th</sup> October 2016

| Date   | Organisation | Contact                | Vehicles     | Activities                   | Areas to be used                           |
|--|--------------|------------------------|--------------|------------------------------|--|
| 1. Monday 17th October 2016                                  | Activation   | Chris Campbell         | 2 x 4WD      | Glow Worm Interpretation     | Tunnel Gully                               |
| 2. Sunday 30th October 2016                                  | Activation   | Ellie Davidson         | 3x 4WD       | Bike Festival                | Rail Trail                                 |
| 3. Friday 18th November 2016<br>-Saturday 19th November 2016 | Activation   | David King /Shane Ross | 3 x4WD /Quad | 24 Hour Mountain Bike Enduro | TunnelGully, StationDr, Goat Rock, Maymorn |
| 4. Thursday 27 <sup>th</sup> October 2016                    | Activation   | David King             | 1 x4WD       | Mountain Bike                | Tunnel Gully Station Dr Goat Rock Maymorn  |

### Parks

- **Greater Wellington Regional Council Rangers will be on Duty throughout the Forest.**
- **Deer Stalkers Rifle Range** – Associated clubs use Range most weekends.
- **Horse riding ongoing** – route through Maymorn, Tunnel Gully, Station Drive

Wendy Flitcroft  
Receptionist /Team Administrator  
04 526 4133