



## Akatarawa Forest Weekly Event Calendar Friday 14<sup>th</sup> April 2017

Date	Organisation	Contact	Vehicles	Activities	Areas to be used
1. Saturday 1st April 2017 – Sunday 30th April 2017	TB Free NZ	Robin Doyle	1 x 4WD	Hunting for TB samples.	Valley View Rd, Clarkes Creek, Airstrip Dr, Woolshed Rd, McGhies Br, Titi Rd, Perhams Rd, Whakatikei Rd, Hydro Valley, Hydro Rd, Rimu Rd, Pram Track, ToiToi Rd, Clearys Rd, Puketiro Rd
2. Saturday 1 <sup>st</sup> April 2017 – Sunday 30 <sup>th</sup> April 2017	ARAC	M Steeneken	5 x 4WD	Orange Hut	Valley View Rd, Clarkes Creek, Airstrip Dr, Woolshed Rd, McGhies Br, Titi Rd, Perhams Rd, Whakatikei Rd, Hydro Valley, Hydro Rd, Rimu Rd, Pram Track, ToiToi Rd, Clearys Rd, Puketiro Rd
3. Saturday 15 <sup>th</sup> April 2017- Sunday 16 <sup>th</sup> April 2017	Kapa Mana Motorcycle Club	M Dick	5 x Motor Cycles	Set up Trail Ride 23 April 17	Hydro Rd, Rimu Rd, Pram Track, ToiToi Rd, Clearys Rd, Puketiro Rd, Dude Ranch, Horse Track, Cooks Ridge Rd, Junction Hill, Dicks Yard, Yard Rd, 257, Blowfly, Rd 9, South Center Rd, Drapers, Cooks Block
4. Saturday 15 <sup>th</sup> April 2017	CCVC	S Burrell	8 x 4WD	Tour of the Forest	Valley View Rd, Clarkes Creek, Airstrip Dr, Woolshed Rd, McGhies Br, Titi Rd, Perhams Rd, Whakatikei Rd, Hydro Valley, Hydro Rd, Rimu Rd, Pram Track, ToiToi Rd, Clearys Rd, Puketiro Rd
5. Friday 14 <sup>th</sup> April 2017 - Monday 17 <sup>th</sup> April 2017	Wellington Family 4WD Club	M Steeneken	10 x 4WD	4WD Trip	Valley View Rd, Clarkes Creek, Airstrip Dr, Woolshed Rd, McGhies Br, Titi Rd, Perhams Rd, Whakatikei Rd, Hydro Valley, Hydro Rd, Rimu Rd, Pram Track, ToiToi Rd, Clearys Rd, Puketiro Rd
6. Friday 14 <sup>th</sup> April 2017 - Monday 17 <sup>th</sup> April 2017	Abbotts Creek 4WD Club	J Small	10 x 4WD	4WD Trip	Valley View Rd, Clarkes Creek, Airstrip Dr, Woolshed Rd, McGhies Br, Titi Rd, Perhams Rd, Whakatikei Rd, Hydro Valley, Hydro Rd, Rimu Rd, Pram Track, ToiToi Rd, Clearys Rd, Puketiro Rd
7. Saturday 15 <sup>th</sup> April 2017	Kapa Mana Motorcycle Club	M Dick	5 x Motor Cycles	Cannon Point Recon	Valley View Rd, Clarkes Creek, Airstrip Dr, Woolshed Rd, McGhies Br

8. Saturday 22 <sup>nd</sup> April 2017- Sunday 23 <sup>rd</sup> April 2017	Kapa Mana Motorcycle Club	M Dick	100 x Motor Cycles	Trail Ride 23 April 17	Hydro Rd, Rimu Rd, Pram Track, ToiToi Rd, Clearys Rd, Puketiro Rd, Dude Ranch, Horse Track, Cooks Ridge Rd, Junction Hill, Dicks Yard, Yard Rd, 257, Blowfly, Rd 9, South Center Rd, Drapers, Cooks Block
9. Saturday 29 <sup>th</sup> April 2017- Sunday 30 <sup>th</sup> April 2017	Kapa Mana Motorcycle Club	M Dick	5 x Motor Cycles	Clean Up Trail Ride 23 April 17	Hydro Rd, Rimu Rd, Pram Track, ToiToi Rd, Clearys Rd, Puketiro Rd, Dude Ranch, Horse Track, Cooks Ridge Rd, Junction Hill, Dicks Yard, Yard Rd, 257, Blowfly, Rd 9, South Center Rd, Drapers, Cooks Block

**Extra caution is required when driving on all the forests roads. Hazards including fallen trees, washouts debris and slips are likely.**

**Note:**

- **Valley View Road: Moonshine Road and Bulls Run Roads are currently closed to heavy traffic. Therefore logging trucks entering and exiting the forest via Valley View. Take extra care on Valley View Road with increased traffic volumes. Stop and perform radio check at the Totara Park Gate to ensure your comm's are working correctly, be extra cautious between the 1km and 2km markers.**
- **Track Closure: Southern Hydro Road and Zig Zag**
- **Track closed until further notice from Puketiro Road/Hydro Road junction to Hydro Saddle due to storm damage, significant surface erosion and slips.**
- **Slip on Clearys Road pass with care.**
- **Extra care needed when using all ford crossings.**
- **Whakatikei causeway culvert closed due to washout.**
- **Whakatikei wetland closed to all motorised recreation users.**

## **Contractor Wiring Operations in Akatarawa Forest - Track and Road Closures/Cautions**

**Campbells Mill Road  
Requires Caution – 30<sup>th</sup> Jan to 30<sup>th</sup> April**

# Plantation Forestry

## Valley View Forest

- Grader working on Valley View Rd and Airstrip Rd as weather conditions allow.
- New Zealand Manuka Group installing Bee hives middle to late next week. Once installed they will be feeding and monitoring these right through until the end of June 2017.
- Valley View road operating 2 way traffic for foreseeable future. Logging trucks and other heavy vehicles operating both ways.
- Aerial spraying Lyndsay's Road from marker 10 and Spring road areas. Obey signage and follow instructions on the day.

## Hukinga Forest

- SPS Inventory contractor working in forest. 1 light vehicle.

## Puketiro Forest

- **Use caution between the 14 - 16km markers on Puketiro Road, harvesting waste left on the hillside above the road could pose a risk. No stopping at anytime.**
- **Log extraction to commence above Rallywoods Rd between Rallywoods Gate and 12km markers. Signage in place... New road construction occurring of Blowfly Rd towards the Wainui Stream...**
- Cable Hauler working alongside Rallywoods Road between the 12K and 13K markers. Obey all signage.
- Grader working on Rallywoods Rd, Cooks Ridge Rd and Puketiro Rd as weather conditions allow.
- SPS inventory contractor working in forest, 1 light vehicle.
- Log extraction to commence above Rallywoods Road between Rallywoods Gate and 12km markers. Signage in place and all traffic to call in before passing through banners.
- New road construction occurring of Blowfly Rd towards the Wainui Stream into Kaikamako area. Beware of machine and truck movements.
- Road maintenance Puketiro road, Rallywoods Rd, Drapers road, Main loop Rd.
- Harvesting Main Loop Road area. No access to this area while harvesting in progress. Some disruption to access along Rallywoods road during this operation. Obey signage. Do not approach working machinery unless authorised by the harvesting crew. This operational area off limits to recreational use.
- Logging traffic along Puketiro, Rallywoods roads between 4am and 5pm weekdays. Radio communication on these roads at all times. Controlled area and Banner in place on Puketiro Road week days, make contact with logging crew on radio and do not proceed until given the all clear to do so.
- Wainui stream works commencing upstream of the Cleary's road crossing. Stay clear of stream and machine during this operation.
- Aerial Spraying Cleary's road, Drapers road, Number 9 road, main loop and Rallywoods road areas. Obey signage and follow instructions on the day.
- Aerial Spraying Cleary's road, Drapers road, Number 9 road, main loop and Rallywoods road areas. Obey signage and follow instructions on the day.
- **Logging traffic along Puketiro, Rallywoods roads between 4am and 5pm weekdays. Radio communication on these roads at all times.**

## **Fire Danger**

**There are to be no fires lit within the exotic forest estate. Any fires need to be reported to the PF Olsen forest manager immediately.**

### **Whakatikei Forest**

### **Pakuratahi Forest**

- Aerial spraying Kaitoke twin lakes area in recent cut over. Obey signage and follow instructions on the day.

**The speed limit in the Forest is 30kph  
Please ensure that you obey this limit.  
Not all vehicles are equipped with radios –  
Drive to stop in half the clear distance ahead  
All vehicles must have headlights on in forest**

**BEWARE OF MOUNTAIN BIKES AND PEDESTRIANS ADJACENT TO  
LOGGING ROADS**

**All vehicles MUST give way to loaded logging trucks**

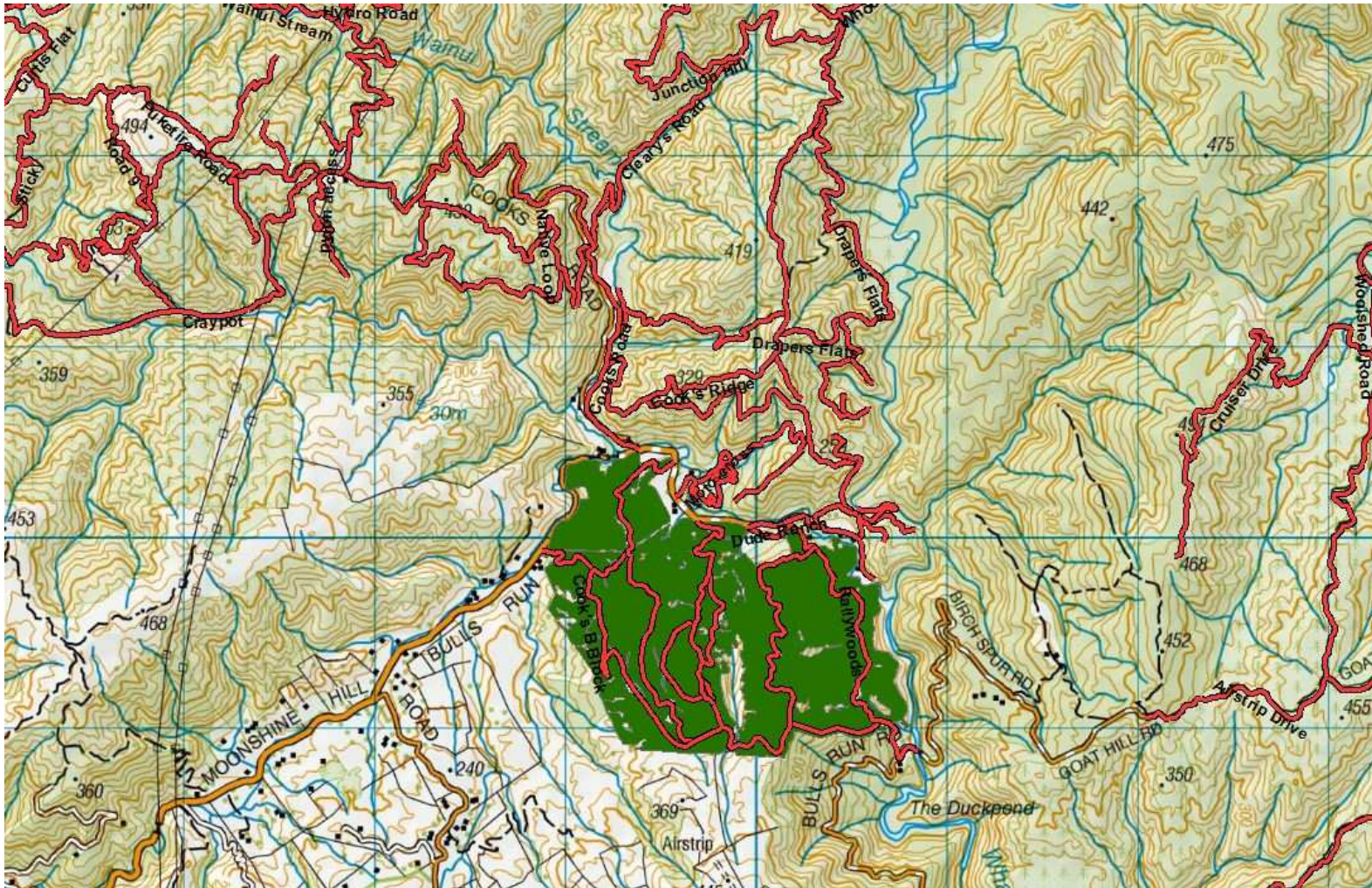

**Road banners in place, radio contact required**

Cooks Block, Rallywoods Road, Valley View Forest.

## Akatarawa Forest Block

- **Greater Wellington Regional Council Rangers will be on Duty throughout the Forest.**
- **Valley View Road: Moonshine Road and Bulls Run Roads are currently closed to heavy traffic. Therefore logging trucks entering and exiting the forest via Valley View. Take extra care on Valley View Road with increased traffic volumes. Stop and perform radio check at the Totara Park Gate to ensure your comm's are working correctly, be extra cautious between the 1km and 2km markers.**
- **Causeway closed due to subsidence.**
- **Whakatikei wetland closed to all motorised recreation users.**
- **New locking system operational in Valley View, Puketiro Forest from the 26<sup>th</sup> of October 2016.**
- Transpower / Broad Spectrum undergoing pylon maintenance in Puketiro / Hydro Road.
- New post installed through Valley View.





## Pakuratahi Forest Weekly Event Calendar Friday 14<sup>th</sup> April 2017

Date	Organisation	Contact	Vehicles	Activities	Areas to be used
1. Saturday 1st April 2017 – Sunday 30th April 2017	TB Free NZ	Robin Doyle	1 x 4WD	Hunting for TB samples.	Pakuratahi Forest

### Parks

- **Greater Wellington Regional Council Rangers will be on Duty throughout the Forest.**
- **SPS inventory contractor working in forest, 1 light vehicle**
- **Deer Stalkers Rifle Range** – Associated clubs use Range most weekends.
- **Horse riding ongoing** – route through Maymorn, Tunnel Gully, Station Drive

**Wendy Flitcroft**  
 Receptionist /Team Administrator  
 04 526 4133