



Akatarawa Forest Weekly Event Calendar Friday 12th February 2016

Date	Organisation	Contact	Vehicles	Activities	Areas to be used
1. Monday 1 st February 2016 – Monday 29 th February 2016	ARAC	Marcus Steeneken	5 x 4WD	ARAC related activities Continued work on Orange Hut BBQ project, including concrete block fill, paths wood shed, repairs and maintenance.	Valley View Rd, Clarkes Creek, Airstrip Dr, Woolshed Rd, McGhies Br, Deadwood Ridge, Titi Rd, Perhams Rd, Whakatikei Rd, Hydro Valley, Hydro Rd, Rimu Rd, Pram Track, ToiToi Rd, Clearys Rd, Puketiro Rd
2. Saturday 12 th February 2016	GWRC and ARAC	Frank Allen	x 4WD	Orange Hut Opening	Valley View Rd, Clarkes Creek, Airstrip Dr, Woolshed Rd, McGhies Br, Deadwood Ridge, Titi Rd, Perhams Rd, Whakatikei Rd, Hydro Valley, Hydro Rd, Rimu Rd, Pram Track, ToiToi Rd, Clearys Rd, Puketiro Rd
3. Saturday 13 th February 2016	CCVC	Frank Allen	20 x 4WD	4WD Club trip	Valley View Rd, Clarkes Creek, Airstrip Dr, Woolshed Rd, McGhies Br, Deadwood Ridge, Titi Rd, Perhams Rd, Whakatikei Rd, Hydro Valley, Hydro Rd, Rimu Rd, Pram Track, ToiToi Rd, Clearys Rd, Puketiro Rd
4. Saturday 13 th February 2016	Wellington Family 4x4	Dave De Martin	10 x 4WD	4WD Club trip	Valley View Rd, Clarkes Creek, Airstrip Dr, Woolshed Rd, McGhies Br, Deadwood Ridge, Titi Rd, Perhams Rd, Whakatikei Rd, Hydro Valley, Hydro Rd, Rimu Rd, Pram Track, ToiToi Rd, Clearys Rd, Puketiro Rd
5. Saturday 13 th February 2016	Tararua 4WD Club	Stuart Barton	5 – 10 x 4WD	Club trip/Orange Hut opening and BBQ	Valley View Rd, Clarkes Creek, Airstrip Dr, Woolshed Rd, McGhies Br, Deadwood Ridge, Titi Rd, Perhams Rd, Whakatikei Rd, Hydro Valley, Hydro Rd, Rimu Rd, Pram Track, ToiToi Rd, Clearys Rd, Puketiro Rd
6. Saturday 13 th February 2016	Levin 4WD Club	Paul Shivanan	10 – 12 x 4WD	4WD Club trip	Valley View Rd, Clarkes Creek, Airstrip Dr, Woolshed Rd, McGhies Br, Deadwood Ridge, Titi Rd, Perhams Rd, Whakatikei Rd, Hydro Valley, Hydro Rd, Rimu Rd, Pram Track, ToiToi Rd, Clearys Rd, Puketiro Rd

7. Saturday 13 th February 2016	Featherston Family	Rod Lonsdale	6 x 4WD	Club trip	Valley View Rd, Clarkes Creek, Airstrip Dr, Woolshed Rd, McGhies Br, Deadwood Ridge, Titi Rd, Perhams Rd, Whakatikei Rd, Hydro Valley, Hydro Rd, Rimu Rd, Pram Track, ToiToi Rd, Clearys Rd, Puketiro Rd
8. Saturday 13 th February 2016 – Sunday 14 th February 2016	Kapa Mana Motorcycle Club	Murray Dick	100 Motorcycles	Trail Ride	Hydro Road, Rimu Road, ToiToi Road, Cleary's Road, Puketiro Road, Cooks B, Dude Ranch, Cooks Ridge Road, Junction Hill Road, Dicks Yard, Draper 2
9. Saturday 27 th February 2016	GWRC	GOSE EVENT	15 x 4WD	Redwood Ramble	Valley View Rd, Clarkes Creek, Airstrip Dr, Woolshed Rd, McGhies Br, Deadwood Ridge, Titi Rd, Perhams Rd, Whakatikei Rd, Hydro Valley, Hydro Rd, Rimu Rd, Pram Track, ToiToi Rd, Clearys Rd, Puketiro Rd
10. Saturday 5 th March 2016 Forest closed	GWRC	GOSE EVENT	1000 x Bikes	Karapoti Classic	Valley View Rd, Clarkes Creek, Airstrip Dr, Woolshed Rd, McGhies Br, Deadwood Ridge, Titi Rd, Perhams Rd, Whakatikei Rd, Hydro Valley, Hydro Rd, Rimu Rd, Pram Track, ToiToi Rd, Clearys Rd, Puketiro Rd
11. Sunday 20 th March 2016	GWRC	GOSE EVENT	20 x 4WD	Akatarawa 4WD Tour	Valley View Rd, Clarkes Creek, Airstrip Dr, Woolshed Rd, McGhies Br, Deadwood Ridge, Titi Rd, Perhams Rd, Whakatikei Rd, Hydro Valley, Hydro Rd, Rimu Rd, Pram Track, ToiToi Rd, Clearys Rd, Puketiro Rd

Extra caution is required when driving on all the forests roads. Hazards including fallen trees, washouts and slips are likely.

Note:

**Scouring and slip on Hydro Road above Wainui Stream proceed with care.
Extra care needed when using all ford crossings.
Whakatikei causeway closed until further notice.**

Plantation Forestry

Valley View Forest

- Possible road construction in Lyndsays Road area.
- Thinning to waste Long Spur Road

Hukinga Forest

Puketiro Forest

- Harvest continuing in Drapers 3 Road in Puketiro Forest, with ongoing road closures on Puketiro Road
- Harvesting operations continue along Rallywoods road between marker 13 and 11km. Vehicle traffic will be able to travel this road unimpeded before 8:00am and after 4:30pm. In between times there will be road closures in place and traffic will need to get in touch with the crew to proceed through banners. Delays can be expected. Map attached.
- Thinning to waste Blowfly road beyond marker 21km.
- **Logging traffic along Puketiro, Rallywoods, Airstrip, Valley View, Lindsays and Ragworts roads between 4am and 5pm weekdays. Radio communication on these roads at all times.**
- **Following the recent wet weather, extra caution is required when driving on all the forests roads. Hazards including fallen trees, and debris, washouts and slips are likely. Drive to the conditions.**
- **The logging radio frequency will change on the 11th of May. The current frequency will not be usable in the forest from this date. Contact Richard Beamish-White (029 770 6223)**

Whakatikei Forest

Pakuratahi Forest

- Roadside mowing along access road from gates on Twin Lakes Road.

**The speed limit in the Forest is 30kph
Please ensure that you obey this limit.
Not all vehicles are equipped with radios –
Drive to stop in half the clear distance ahead
All vehicles must have headlights on in forest**

**BEWARE OF MOUNTAIN BIKES AND PEDESTRIANS ON & ADJACENT TO
LOGGING ROADS**

All vehicles MUST give way to loaded logging trucks

Logging Crew location map

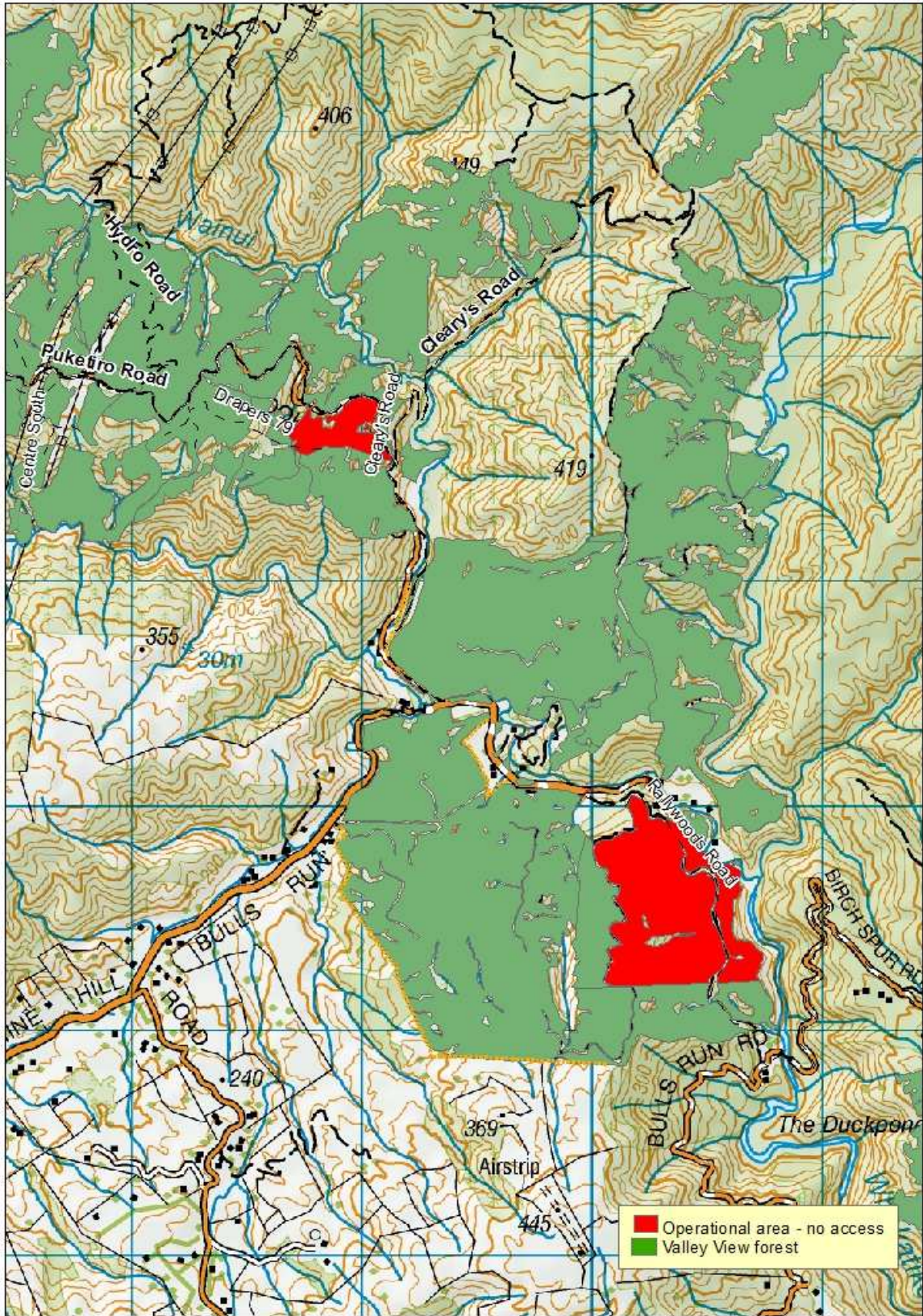

Valley View Forest

Akatarawa Forest Block

- **Greater Wellington Regional Council Rangers will be on Duty throughout the Forest**
- **Causeway Closed to vehicles due to wash out.**
- Broad Spectrum undergoing pylon maintenance in Puketiro / Hydro Road January – February
- **Tobins Limited** – Pylon maintenance (blasting and painting) will be carried out during the year (weather dependant) by Tobin's Ltd. Vehicles and crew will be entering and exiting Maungakotukutuku gate
- **Electrix Limited** – is working in conjunction with United Group on the Pylons off Hydro Road
- **Transpower** – Pylon maintenance on going may involve heavy machinery on Hydro Road.
- **Police dog training school** – will be ongoing on the roads within the Valley View area, Valley View Forest



Pakuratahi Forest Weekly Event Calendar Friday 12th February 2016

Date	Organisation	Contact	Vehicles	Activities	Areas to be used
1. Saturday 20 th February 2016	GWRC	GOSE EVENT	3 x 4WD	Cycle the Rimutaka Rail Trail	Rail Trail
2. Saturday 5 th March 2016	GWRC	GOSE EVENT	3 x 4WD	Scenic Walk	Rail Trail

Parks

- **Greater Wellington Regional Council Rangers will be on Duty throughout the Forest.**
- **Horse riding ongoing** – route through Maymorn, Tunnel Gully, Station Drive, Kaitoke Hill Track and Pylon Loop Track.
- **Police dog training school** – will be using the Maymorn forest for ongoing training entering and exiting via Gabities.
- **Deer Stalkers Rifle Range** – Associated clubs use Range most weekends.

Wendy Flitcroft
 Receptionist /Team Administrator
 04 526 4133